

The Sheriff's Star

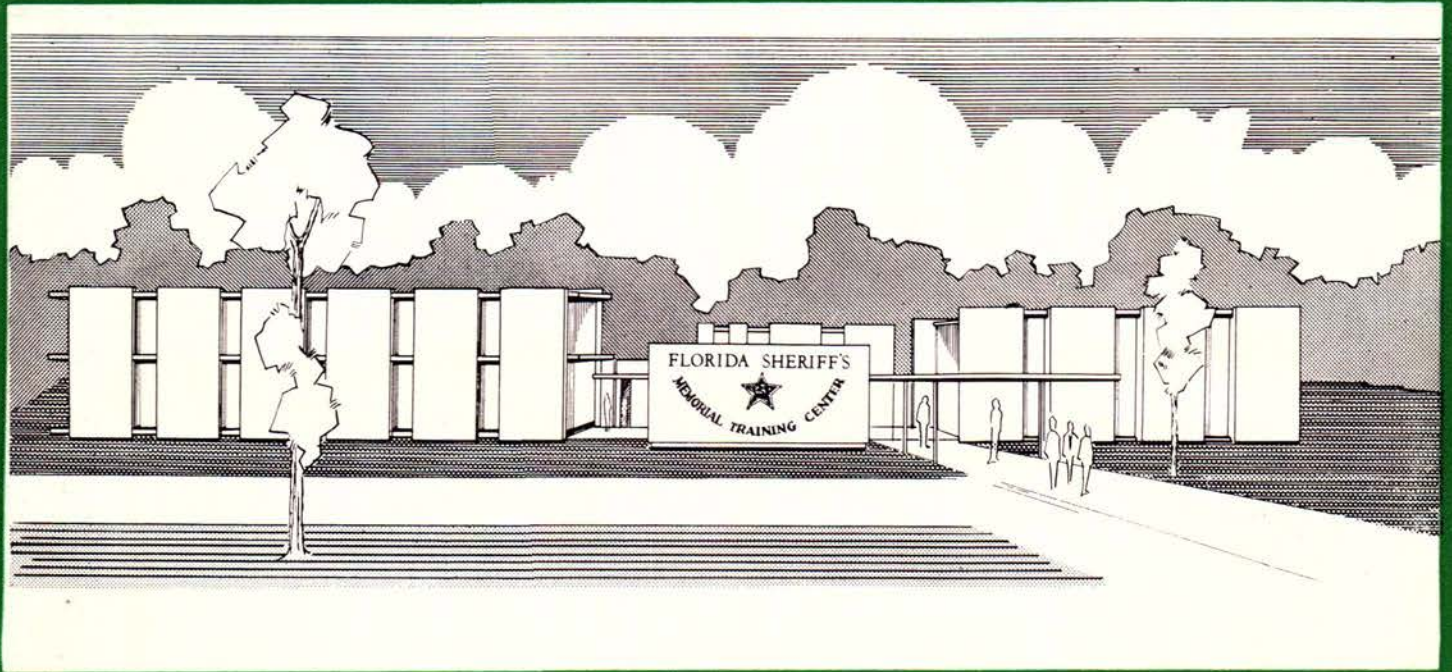

PROPOSED FLORIDA LAW ENFORCEMENT ACADEMY
SEE STORY PAGE 2

★ *Special Yearbook Edition* ★

MARCH 1963

OFFICIAL PUBLICATION OF THE FLORIDA SHERIFFS ASSOCIATION
FIRST LINE OF DEFENSE IN LOCAL SELF-GOVERNMENT



50 YEARS OF PROGRESS

The horse was still somewhat “king of the highways”; the Florida East Coast Railroad had recently begun running trains to Key West; and the fabulous Florida land boom was still a decade in the future when the Florida Sheriffs Association held its first state-wide conference in 1914.

This year the Association will hold its 50th Annual Conference in Clearwater and Florida’s Sheriffs will have an opportunity to look back over a turbulent half century of great changes — a half century in which law enforcement has evolved from the “horse and pistol” days to the present era of fast patrol cars, radio, teletype, radar traffic control, modern weapons, crime laboratories, helicopters, airplanes and speedboats.

They will also have the satisfaction of knowing that the Association has been a “pacemaker” in this vast evolution — that Sheriffs working together through the Association have given Florida 50 years of progress in law enforcement.

The Sheriff's Star

MARCH, 1963

VOLUME 7 ★ NO. 1

PUBLISHED BY

THE FLORIDA SHERIFFS ASSOCIATION

AND DEDICATED TO THE ADVANCEMENT
OF GOOD LAW ENFORCEMENT IN FLORIDA



CONTENTS:

Sheriffs to Build Training Academy	2
President's Message; Also pictures of Sheriffs Association Officers	4
Directors of the Sheriffs Association	5
The Florida Sheriffs Bureau Hits the Road	6
Boys Ranch Report	14
Telephone Directory of State Offices in Tallahassee	26
Florida's Government	27
Executive Branch	30
Legislative Branch	40
Who's Who in the Florida Senate	44
Who's Who in the House of Representatives	58
Judicial Branch	86
Florida's Men in Washington	90
Florida County-by-County A Directory of County Officials	94
Directory of Sheriffs' Telephone Numbers	116

THE SHERIFFS STAR is published monthly by the Florida Sheriffs Association, a non-profit corporation, P. O. Box 1487, Tallahassee, Florida. The subscription rate is \$2.50 per year. Second class postage paid at Tallahassee, Florida and at additional mailing offices.

EDITORIAL BOARD

John Spottswood* Key West
Sheriff of Monroe County

**Vacancy created when Sheriff Spottswood was elected to the Florida Senate, March 26, 1963.*

John P. Hall.... Green Cove Springs
Sheriff of Clay County

Don McLeod..... Tallahassee
Director,
Florida Sheriffs Bureau

S. D. (Dave) Starr..... Orlando
Sheriff of Orange County

George Watts Chipley
Sheriff of Washington County



EDITOR

Carl Stauffer..... Tallahassee
Field Secretary of the
Florida Sheriffs Association

SUBSCRIPTION PRICE:
\$2.50 Per Year
12 Issues

MAILING ADDRESS:

P. O. Box 1487
Tallahassee, Florida



**THE FLORIDA SHERIFFS
ASSOCIATION DOES NOT
SOLICIT ADVERTISING**

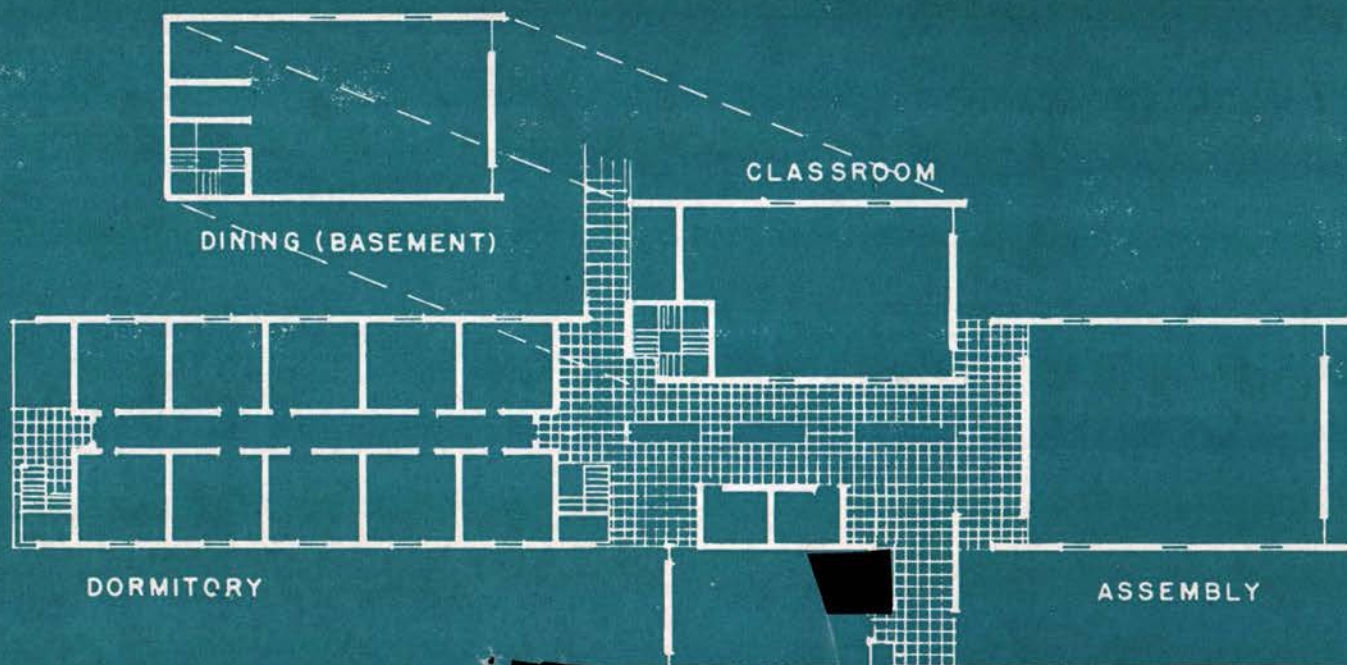

FLOOR PLAN OF THE
SHERIFFS MEMORIAL TRAINING CENTER
WHICH WILL HOUSE THE FLORIDA
LAW ENFORCEMENT ACADEMY

First in Florida

Sheriffs to Build Training Academy

Construction of Florida's first permanent state-wide law enforcement training academy is scheduled to begin in the near future.

Created by the Florida Sheriffs Association, it will be located at Tallahassee and will provide training for city, county and state enforcement officers at all levels — from rookie to top command.

The academy buildings will be built by the Sheriffs Association. They will be known as the FLORIDA SHERIFFS MEMORIAL TRAINING CENTER, and will be dedicated to all law enforcement officers who have sacrificed their lives in the line of duty.

Operated by Bureau

The school itself will be called FLORIDA LAW ENFORCEMENT ACADEMY, and will be operated by the Florida Sheriffs Bureau, a state agency created

by the 1955 Legislature at the request of the Sheriffs Association to provide technical assistance to enforcement agencies throughout the state.

Training is part of the Bureau's business, as set forth in the law, and the academy will provide a means of broadening and increasing the effectiveness of this important activity.

The Bureau has been holding training sessions in Tallahassee, and short "itinerant" schools on the road with great success; but this program has had limitations which the permanent academy will overcome.

Site Selected

Many months of study and planning went into the academy project, and final plans were unanimously approved when the Association held its annual Mid-Winter Conference, in Tampa, January 24, 1963. Negotiations were completed a few weeks later to pur-

THE NEED

In the olden days all you needed to be a good law enforcement officer was the ability to think fast and shoot straight — but those days are gone. Today law enforcement is a highly specialized profession and the man who wears a badge needs many unique skills and a good background of technical knowledge.

THE ANSWER

That is why the Florida Sheriffs Association, in cooperation with the Florida Sheriffs Bureau, recently founded the FLORIDA LAW ENFORCEMENT ACADEMY as a permanent training center for Florida's city, county and state officers — from rookie to top command. The academy will answer the ever-increasing demand for well trained officers and it will also do much to upgrade law enforcement in general throughout the state.

chase a 10-acre building site from the City of Tallahassee near the Tallahassee Municipal Airport.

A simplified floor plan printed with this article shows the initial layout of classroom, eating facilities, a two-story dormitory, administration office and recreation room. This represents an investment of almost \$100,000 and anticipated future expansion could more than double this amount.

The City of Tallahassee has constructed a new pistol range a short distance from the academy site and has granted the use of these excellent facilities for firearms training.

Advisory Council

Courses offered by the academy will cover basic techniques of law enforcement as well as specialized fields such as fingerprint identification, photography, operation of a crime laboratory, traffic control, investigations, first aid, jail management and water safety. There will also be courses for instructors, supervisory personnel and officers at the command level.

The broad basic outlines of the curriculum have been approved by the Sheriffs Association, but other law enforcement agencies and organizations will have an opportunity to make recommendations through an advisory council to fit their special needs.

Gov. Farris Bryant has been asked to appoint this council and to include on it representatives from all law enforcement agencies in the state, as well as from Florida State University and the State Department of Education.

Will Not Compete

Sheriffs Association officials explained that the academy is not intended to replace any existing training program or compete with the university and junior college courses now being offered in Florida.

They pointed out that *law enforcement education*, as offered at institutions of higher learning, and *law enforcement training*, as offered at the academy, are two distinct fields and are not competitive.

The tuition cost will be nominal, and will be based upon actual operating expenses. Courses will be scheduled in one-week units of 40 hours each, so that officers can attend for one week, or several weeks, depending upon the time they have available and the scope of their interest.

It has been estimated that there are over 10,000 deputy sheriffs, policemen and other enforcement officers in Florida who are potential academy students.

This means that even though the academy operates at full capacity year-round, there will always be a waiting list of applicants for enrollment.

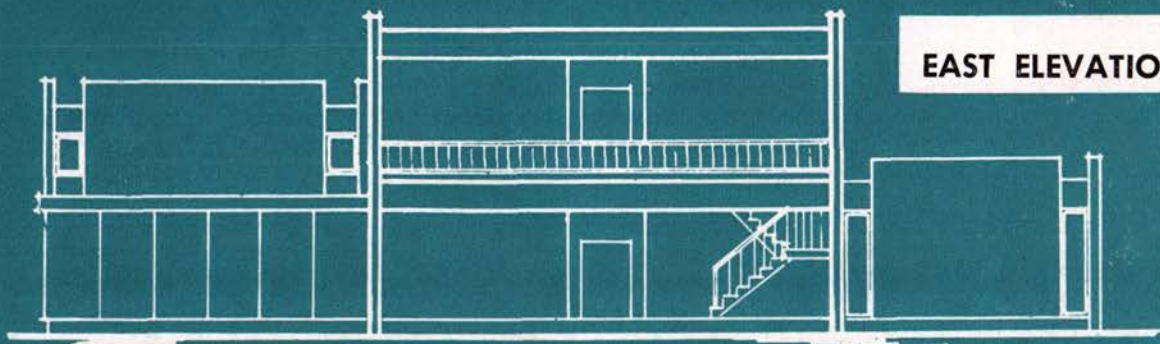

EAST ELEVATION



GEORGE WATTS
President



DON McLEOD
Secretary



JOHN P. HALL
Treasurer



JOHN M. SPOTTSWOOD*
Chairman
Board of Directors



S. D. (Dave) STARR
Past President



CARL STAUFFER
Field Secretary



JOHN A. MADIGAN, JR.
Attorney

President's Message

50th Anniversary Year Brings New Challenges

**By Sheriff George Watts
President of the
Florida Sheriffs Association**

1963 is our Golden Anniversary year.

The state-wide meeting we are planning to hold in Clearwater this summer will be our 50th Annual Conference, and I feel it is an appropriate time not only to look back upon our first half-century of progress, but also to set our sights upon the challenges that lie ahead.

We owe much to the far-sighted sheriffs who in 1913—in the days when crime was still moving at a "horse and buggy" pace—gathered together for the first Sheriffs association conference.

They discussed mutual problems, made plans for closer cooperative efforts in the war against crime, and laid the groundwork which over the past 50 years has made the Florida Sheriffs Association the outstanding organization of its kind in the nation.

Many Accomplishments

They set the pattern that has made us the pace-setters.

Thanks to their start we can now claim many accomplishments such as our state-wide radio-teletype communications system; our budget-salary system of operating our departments (successor to the antiquated fee system); uniformed deputy sheriffs; standardized markings for patrol cars and many others.

Thanks to our association, we now have The Florida Sheriffs Bureau, a state agency created under our sponsorship by the 1955 Legislature to give scientific and technical assistance to all Florida law officers.

And we also have the Florida Sheriffs Boys Ranch, a home for needy and homeless boys which has been hailed

(Continued on Page 115)

* Vacancy created by election of Sheriff Spottswood to the Florida Senate, March 26, 1963.

DISTRICT I

Escambia, Santa Rosa, Okaloosa, Walton, Holmes, Washington, Bay, Jackson, Calhoun, Gulf, Liberty, Franklin, Gadsden, Wakulla, Leon, and Jefferson Counties.



OTHO EDWARDS



W. R. TAFF



WADE COBB

DISTRICT II

Madison, Taylor, Hamilton, Suwannee, Lafayette, Dixie, Gilchrist, Columbia, Alachua, Union, Bradford, Baker, Nassau, Duval, Clay, Putnam, and St. Johns Counties.



ED YARBROUGH
Vice Chairman

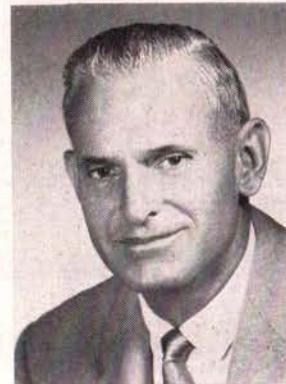

JOE CREVASSE, JR.



HUGH LEWIS

DISTRICT III

Levy, Marion, Flagler, Volusia, Citrus, Sumter, Lake, Seminole, Orange, Hernando, Pasco, Hillsborough, Polk, Osceola, Brevard, Indian River, and Pinellas Counties.



DOUG WILLIS



ED BLACKBURN, JR.



RODNEY THURSBY

DISTRICT IV

Manatee, Hardee, Highlands, Okeechobee, St. Lucie, Lee, Sarasota, DeSoto, Martin, Charlotte, Glades, Palm Beach, Hendry, Collier, Broward, Monroe, and Dade Counties.



BROWARD COKER

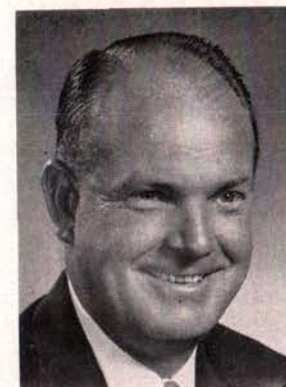

F. G. THOMPSON



JOHN M. SPOTTSWOOD*
Chairman

* Vacancy created by election of Sheriff Spottswood to the Florida Senate, March 26, 1963.

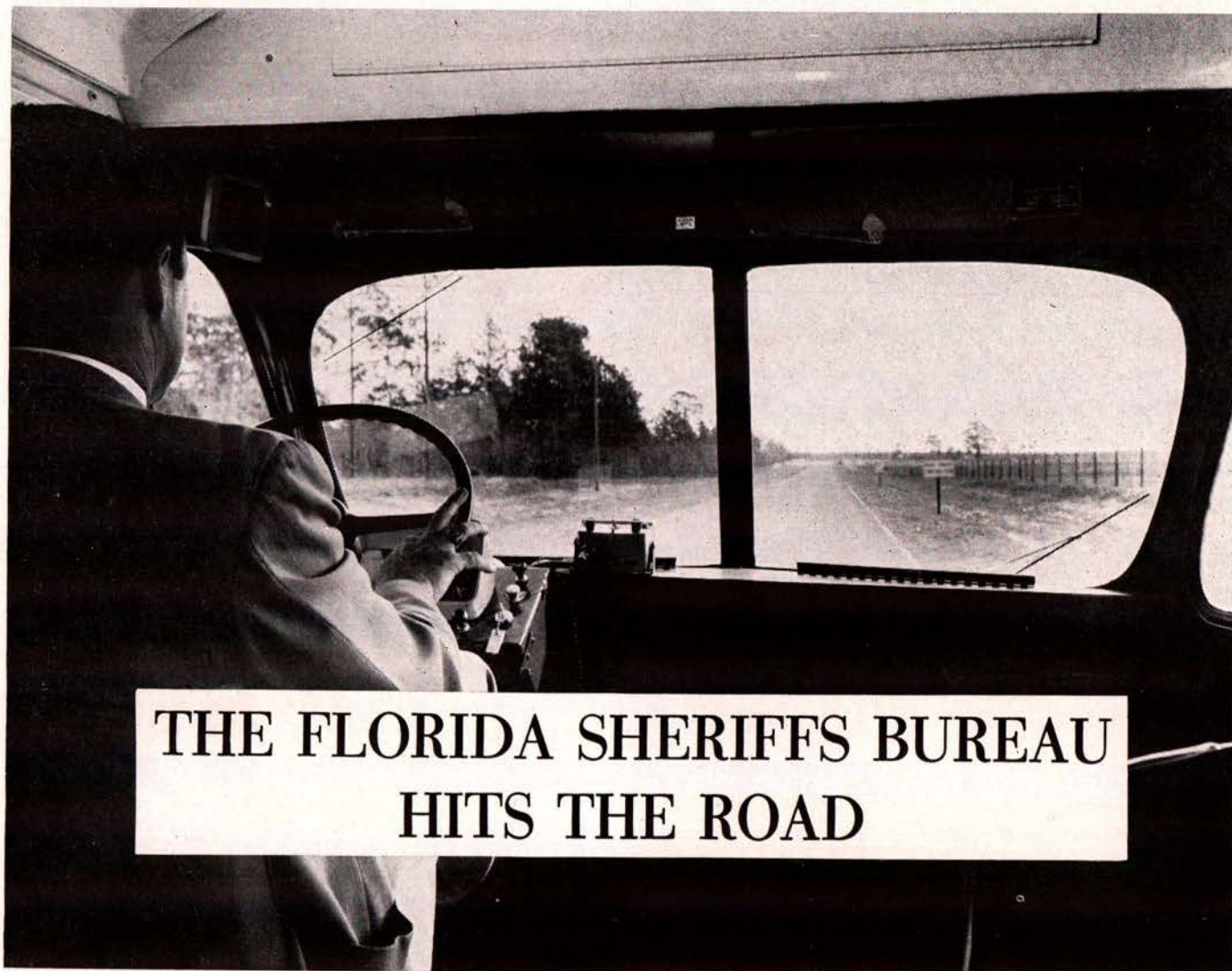

THE FLORIDA SHERIFFS BUREAU HITS THE ROAD

"Instant help—just add your problems."

That's a slogan once suggested by an officer to describe the Florida Sheriffs Bureau's invaluable assistance to law enforcement agencies throughout the state.

It became even more fitting during the past year, too, as a beefed-up field force began to hit the road to give more and faster service in the never-ending war on crime.

This rendering of service—the best and fastest possible—isn't just good manners or a habit on the part of the Bureau. It's the law.

Solely for Assistance

Created under the auspices of the Florida Sheriffs Association, the Bureau became a state agency in 1955. It functions solely to provide top-notch investigative assistance on the request of any Florida Sheriff—especially in crimes of an inter-county nature—and to furnish a wide range of other coordinating, consulting and technical services for all law enforcement groups.

Headed by an administrative board composed of the governor, the attorney general and five sheriffs, the Bureau staff now consists of a director and 68 other employees, with all supervisory personnel on the professional level in their fields.

To Every Nook and Cranny

The hard-hitting and fast-traveling field force con-

sists of twelve agents (there were only four the preceding year) and a mobile crime unit technician. They are dispersed to provide ready availability to every nook and cranny of the state.

These are the men people usually visualize when they think of the Florida Sheriffs Bureau—some of the older agents and their accomplishments are already almost legendary, even though a firm policy prohibits their ever releasing news about their accomplishments.

To Meet Local Needs

But theirs are among many other helps available to Florida law enforcement through the Bureau. Just as valuable are the services of the dedicated people who work in the voluminous records and fingerprint files, provide complete identification services, operate a highly-efficient crime laboratory, man a TWX and teletype network, and publish an amazingly successful crime bulletin that catches criminals by the droves.

Bureau Director Don McLeod, a former sheriff of Marion County, says, "Local law enforcement is the first and most important line of defense against criminal activity. Our sole job is to furnish an effective program of assistance to meet the needs of local agencies."

Perhaps the program doesn't meet them all—yet. But it's on the road.

THE NEWEST TRAVELER

Newest addition to the road fleet of the Florida Sheriffs Bureau is the mobile crime unit, operating from the crime laboratory in Tallahassee.

Where a major crime is involved, a sheriff need only lift the phone to start this modern unit, with a skilled technician at the wheel, rolling toward his county.

Every conceivable piece of equipment needed to process the crime scene scientifically is on board and ready for instant use, starting with ropes, posts and signs to keep onlookers from tracking through the area.

The latest camera equipment is available to record permanently the perishable scene for future use; fingerprinting equipment for every type surface; moulage sup-

plies to make impressions of all kinds; special vacuum cleaners, metal detectors, magnets and sifters to recover even the smallest bits of evidence. Ladders, ropes and unique power tools give access to ordinarily inaccessible spots and assist in the collection of evidence.

If darkness is a problem, a portable generator floods the area with light from five 500-watt floodlights.

The array of containers used to collect and preserve evidence would do credit to a drugstore. When an on-the-scene examination cannot be made, evidence is carefully packed and rushed to the laboratory for full examination.

This traveler is one who is always welcome. He comes only when invited—and badly needed.



Many times it's better, faster and more practical to take the crime laboratory to the evidence, rather than to take the evidence to the laboratory. That's where the Florida Sheriffs Bureau's mobile crime unit—a crime laboratory on wheels—fits into the law enforcement picture.

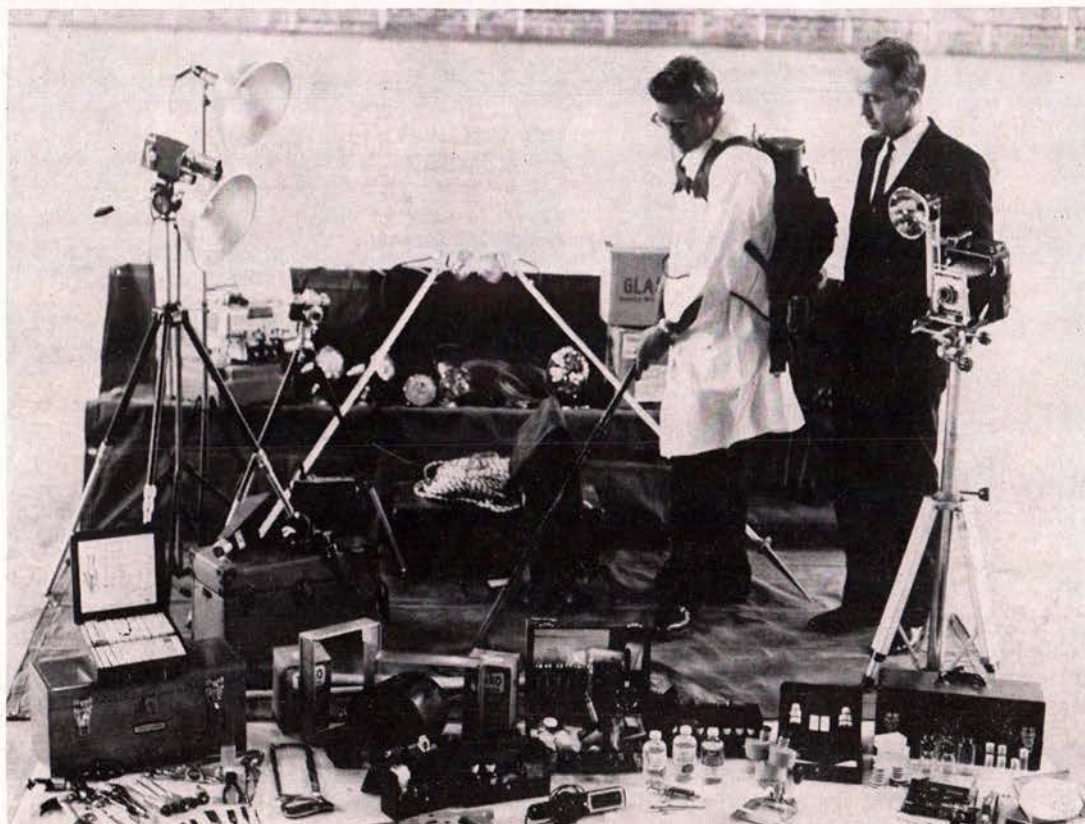

Assistant Sheriffs Bureau Director Ross Anderson (right) and Technician Charles Miller check equipment which will be carried in the mobile crime unit.



Well-Trained Covers all Area

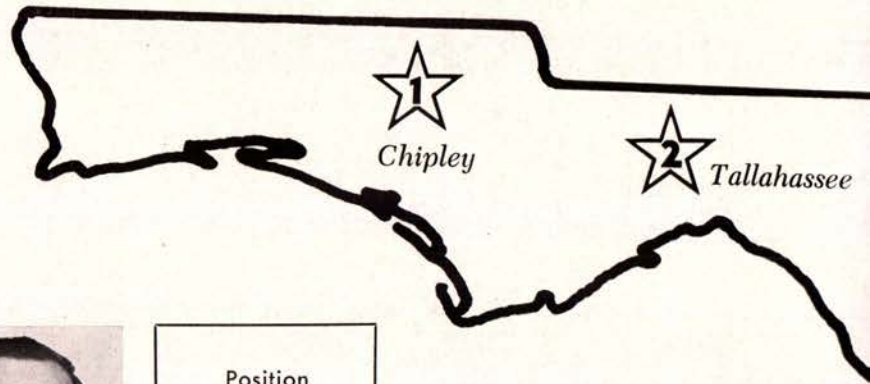

NORMAN DESILETS
Special Agent

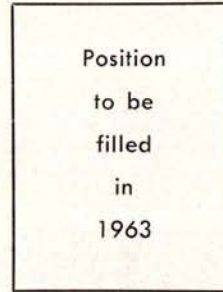

Polygraph Examiner



(left to right, above)
RICHARD MARSH
Special Agent
HENRY LOVERN
Special Agent
PERRY IVIE
Polygraph Examiner



JAMES KELLY
Special Agent—Trainee



CHARLES MILLER
Mobile Crime Unit
Technician



OLIVER WEATHERHOLT
Special Agent



HAROLD WOODRUM
Polygraph Examiner

Field Staff of Florida



ROMA TRULOCK
Special Agent



AL FARRIS
Special Agent



LOUIS REECE
Special Agent



CLIFFORD POWELL
Polygraph Examiner





THE FLORIDA SHERIFFS BUREAU
HITS THE ROAD

THE EXPERT WITNESS

A Florida Sheriffs Bureau crime laboratory analyst discovers that a piece of concrete block found at the home of a suspect matches a block tied to the body of a murder victim found in the Gulf of Mexico. . .

An identification expert determines that a bloody footprint found at a crime scene is made by the foot of a suspect. . .

A firearms expert ascertains that a particular revolver fired a fatal bullet into the body of a victim. . .

These are findings of great importance to officers during an investigation. But that is only a small part of the story of technical assistance.

Every analyst and examiner employed by the Bureau is a real authority in his field. Each time he appears in court he must be prepared to qualify as an expert witness through a searching examination of his education, experience and ability. He must be able then to defend his findings under the most vigorous attack and prove them right "beyond a reasonable doubt."

These are the real measures of the value of individuals in this field. And the Bureau takes justifiable pride in the fact that there has never been a successful challenge to the qualifications or conclusions of a single one of its experts.

Expert testimony—at no cost to the local jurisdiction—is available from these men to back every finding they have made and reported in the course of an investigation.

To assist juries, courtroom presentations are made, when possible, with the aid of enlarged photographs, charts, diagrams and other visual aids. The preparation of these is a tedious and time-consuming task, often taking as much time and effort as the original examination.

During 1962, court appearances were made by one or more examiners in 110 cases throughout the state. A total of 180 man-days went into this activity.

This usage is an excellent index to the regard for and need of the Bureau expert witness.

James Halligan, Special Agent in Charge of the Florida Sheriffs Bureau Laboratory testifies regarding a footprint introduced as evidence in a criminal case. Shown questioning him is State Attorney William D. Hopkins, while Circuit Court Judge W. May Walker presides. The court bailiff at left is Leon County Deputy Sheriff Dozier Allen.



13 Times Around the World

"Hitting the road" is more than just a phrase to Florida Sheriffs Bureau staff members.

During 1962, total miles travelled in carrying out assignments, filling requests and making court appearances was 328,270—equivalent to 13 trips around the world!

It would have taken one man almost the entire

year, 343 man-days to be exact, to complete this travel.

Field agents travel, mostly in their assigned districts, an average of 2,413 miles per month.

Each spends about 60 hours behind the wheel each month—much of this time outside regular work hours.

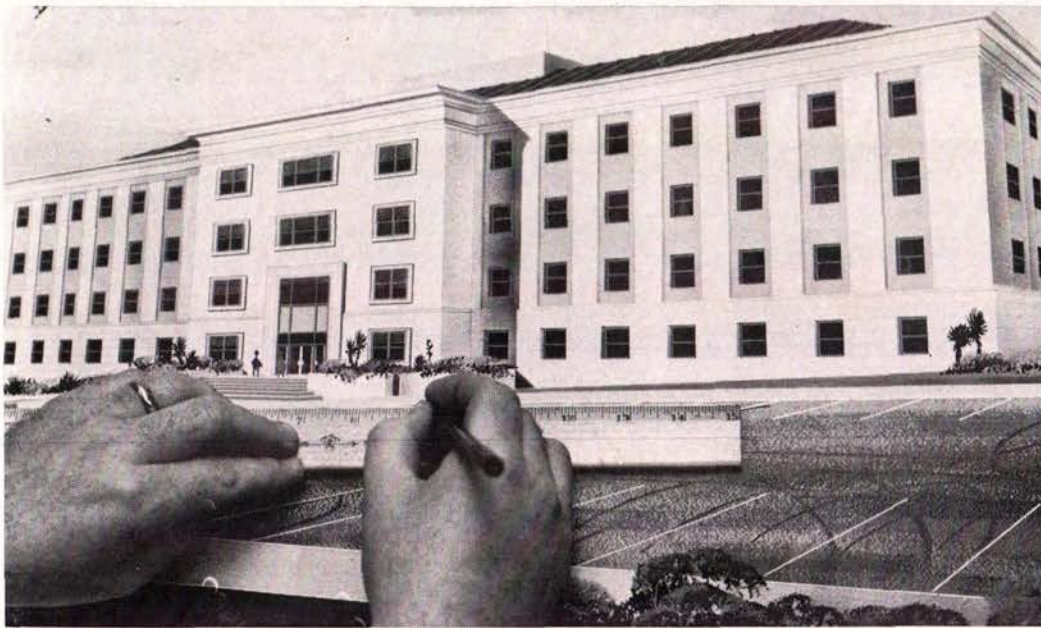

FUTURE HOME

While the people at G.H.Q. worry their way through mountains of problems, they occasionally have a relaxing moment or two to dream about their new quarters which should be available by mid-1964. Still on the drafting boards but scheduled to be started shortly, a new building is being designed for occupancy by the Sheriffs Bureau, the Game and Freshwater Fish Commission and the Division of Corrections. The one problem of entirely inadequate quarters will be gone when it is completed. But there will always be plenty of others in the fast-paced business of helping local law enforcement fight crime in Florida.

MEANWHILE . . . BACK AT G.H.Q.

General headquarters of the Florida Sheriffs Bureau is located in Tallahassee. Here the "top brass" coordinates the activities of field men and supervises the many headquarters services.

Open weekdays until midnight and all day Saturdays—and, if needed, at any other time—this is a veritable beehive of activity.

A steadily-mounting workload, coupled with an ever-present shortage of manpower and space, provides ample material for head-scratching by supervisory personnel.

But somehow the work gets done, and it is precise and dependable. Requesting agencies get rapid, "one stop" service in response to their requests for crime and criminal information. The voluminous information submitted by agencies throughout the state is carefully processed and indexed to provide instant availability.

Information Coordinated

Much coordination of information is accomplished through the involved statewide teletype and national TWX networks, linking sheriffs' departments and other agencies throughout the country. Day and night, machines clatter on in the strange but highly-effective war of words against crime.

Here can be found the scientists of the crime laboratory, patiently and precisely conducting their examinations of evidence, often with aid from a gleaming array of the most modern laboratory instruments.

Vital Results Produced

The availability of the laboratory and the willingness to work of its personnel, produce vital results when most needed—in the early stages of an investigation. What is



The Gas Chromatograph is the latest addition to the Sheriffs Bureau Crime Laboratory's arsenal of scientific instruments. It can be used to analyze many different substances gathered as evidence in criminal investigations, including petroleum products, narcotics, blood and alcohol. In arson investigations it helps officers to determine whether gasoline, kerosene or other inflammable materials were used.

not realized by many laymen is that these results not only implicate wrongdoers, but clear as many or more persons who have come under suspicion through circumstances beyond their control.

It is from headquarters that agents are assigned, on request, to conduct schools and seminars for local law enforcement officers and other persons involved in crime prevention and detection. Constant research assures that instruction includes the most up-to-date techniques and procedures.

It is here, too, that the Sheriffs Crime Bulletin, sent to all Florida law enforcement agencies and many elsewhere, is published two to three times a week. This highly-successful publication is the first and only printed medium for the exchange of criminal information in the state.

FLORIDA
SHERIFFS
BUREAU
ADMINISTRATIVE
BOARD



GOV. FARRIS BRYANT
Chairman



ATTORNEY GENERAL
RICHARD W. ERVIN



SHERIFF DON GENUNG
Vice Chairman



JOHN M. SPOTTSWOOD*
SHERIFF



SHERIFF ROSS E. BOYER



SHERIFF DALE CARSON



SHERIFF GEORGE WATTS

* Vacancy created by election of Sheriff Spottswood to the Florida Senate, March 26, 1963.

362 YEARS OF (THE BEST) EXPERIENCE IN LAW ENFORCEMENT

If there is any one phase of Florida Sheriffs Bureau activities that seems to stand out over others, it is the meticulous care used in personnel selection. No other state agency matches the personnel standards of the Bureau. Thus, taxpayers are assured that they are getting the most for their money and that the 362 years of combined experience now represented by field agents and key headquarters people is the *best experience* available.

Only one applicant among hundreds can hope to reach a responsible position. Applications are sifted and sorted with painstaking care to eliminate all but the top candidates who appear to meet the stringent requirements.

Final selection for a vacancy is made only after ex-

haustive examination of every scrap of information available concerning final competitors.

Professional and personal background must be about as perfect as can be achieved by humans. Special care is taken to bring to light personality quirks. An applicant having what he thinks to be a "bull session" with a friendly agent might be surprised to find that he is undergoing a carefully planned test of his attitudes.

Once employed, an employee remains on strict probation for one year. But this is not the end of close supervision. For the duration of his employment he will be subject to rigid regulations.

When someone has Bureau experience, *all* of his experience has been the best.

Key Members of the Florida Sheriffs Bureau Staff



DON McLEOD
Director



ROSS ANDERSON
Assistant Director



TOM BOWEN
Special Agent in Charge
Identification



MRS. BERTHA CATTS
Publications and
Communications



RON DICK
Document Examinations



CHARLES GILBERT
Latent Fingerprint
Examinations



JAMES HALLIGAN
Special Agent in Charge
Laboratory

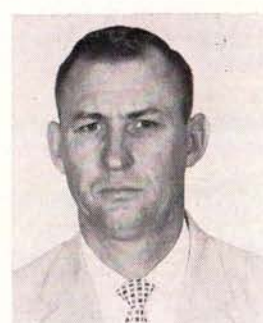

RICHARD OVERMAN
Fraudulent Check Files



TONY SMILGIN
Criminal Intelligence

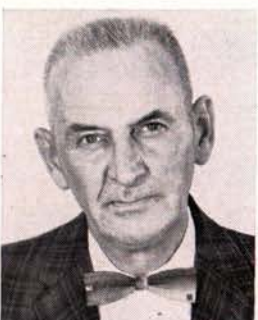

LESLIE SMITH
Firearms Examinations



ROY STURSA
Laboratory Analysis



BERWIN WILLIAMS
Training and Research



EMORY WILLIAMS
Training and Research



GAINS

in 1962 and

Nothing could have pleased the boys more than this 66-passenger bus which they acquired during 1962 through the fund raising efforts of Volusia County Sheriff Rodney Thursby and Hillsborough County Sheriff Ed Blackburn, Jr. It takes them to church, to school, and on many enjoyable trips.



The Florida Sheriffs Boys Ranch celebrated the fifth birthday of its founding and the third year of operation in 1962 with many important gains.

A giant step in expansion of facilities was taken with completion of the \$50,000 Annie Barron Pentland Memorial Residence Cottage which was built by Col. Robert Pentland Jr., Miami accountant and member of the Ranch Board of Trustees, in memory of his mother.

This project increased the capacity from 42 boys to 60 and helped to ease the steadily growing waiting list of needy youngsters seeking admission.

Other large gifts included a bequest of \$28,441 which was made by Mrs. Agnes A. Torrey, a Polish immigrant from Monticello who died childless in 1960. It was applied to urgently needed expansion of the water system which will be designated as a memorial to Mrs. Torrey and her husband.

A bequest of \$7,000 from the estate of the late Max Weintraub, onetime Miami Beach businessman, was applied to the new Dairy Science Building which will also be a memorial to Mr. Weintraub.

Among items of new equipment acquired during 1962, the most popular with the boys was a 66-passenger bus that replaced an old unsafe "heap of junk" and enabled them to take many educational and recreational trips that would otherwise have been cancelled.

Volumes would be required to detail all of the gains—items such as the improved professional caliber of the staff, the broadened vocational program, the better accounting procedures, the high morale of the boys—but the important thing is that the Ranch, although only a youngster among Florida institutions, is continuing to show firm, steady progress.

This was a solemn moment in the life of the Ranch — the unveiling of a plaque by Col. Robert Pentland Jr. dedicating a \$50,000 residence cottage in memory of his mother. "My mother was always interested in children's work the same as I", he commented, "and I am sure if she was here today she would approve."



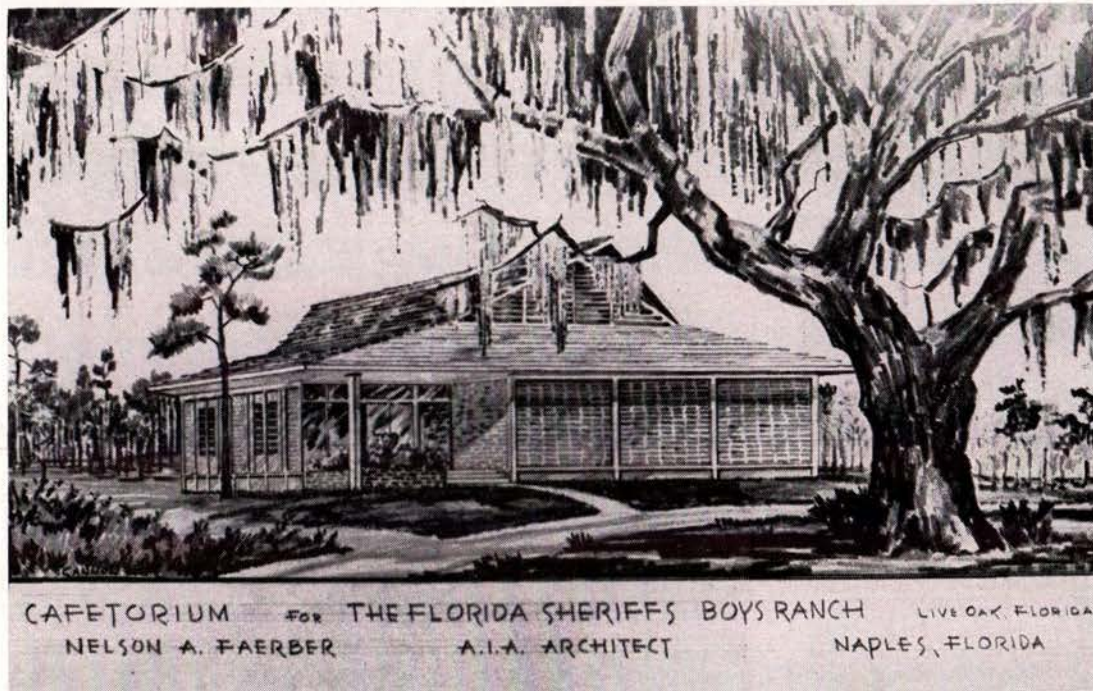

GOALS for 1963

The big goal for 1963 is a \$75,000 cafetorium which will be the biggest single capital outlay project in the entire history of the Ranch. It will give the boys a permanent dining hall and allow the present temporary dining hall to be converted into a residence cottage which will immediately jump the capacity from 60 to 80 boys.

At meal times the building will be used as a cafeteria; and at other times it will be used as an auditorium complete with a stage and visual education facilities.

Thus it will provide a central meeting place large enough to hold the growing Ranch "family" for years to come; and it will also open up new opportunities to expand the vocational and recreational programs in many ways.

The cafetorium will serve the bodies and minds of

our boys in significant ways.

Equally significant is our second 1963 goal of building a non-denominational chapel to serve the spiritual needs.

For many years generous donors have been making contributions to the Memorial Fund in memory of deceased relatives and friends. This fund will enable us to start the chapel building in 1963 and final completion will depend upon how fast the fund grows in future years.

Religious and moral training is already an important part of the Ranch program, but it is felt that a chapel will serve to place greater emphasis upon these important facets of daily living.

It will also remind visitors that the Ranch is motivated by firm religious and moral principles.

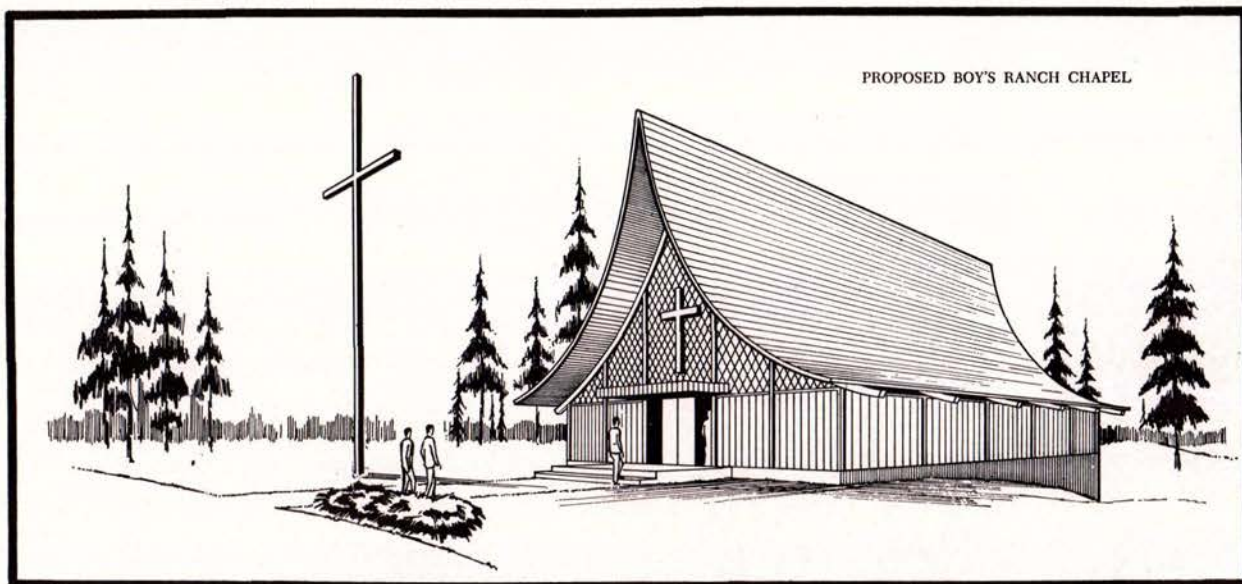



BOYS RANCH REPORT

THE ROAD TO A BETTER FUTURE— Boys arriving at the Florida Sheriffs Boys Ranch get their first view of the rolling fields and attractive setting on the banks of the Suwannee River as they travel down this road. We like to think of it as the road that leads to a better future for Florida's needy and homeless boys.

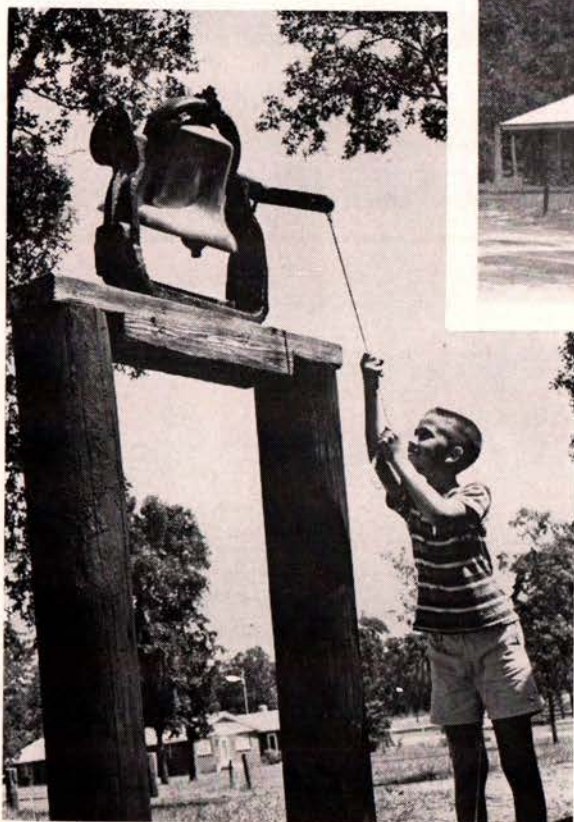
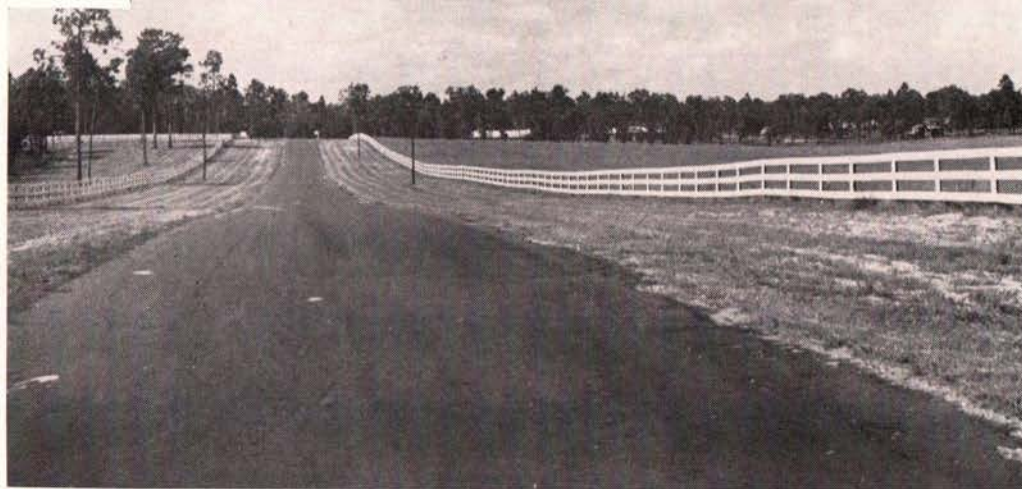

This is one of the residence cottages at the Ranch. It provides living quarters for 20 boys and a married couple employed as "cottage parents."

There's no sweeter sound at the Ranch than the clanging of the old dinner bell. It is a rallying call for vigorous young appetites, bringing boys helter-skelter to the dining hall from the remotest corners of the 737-acre Ranch site. It is also a subtle reminder that the Ranch is a haven of security dedicated to building strong bodies and sound minds.

A LONG WAY TO GO

"What is your 10-20?"

In the radio lingo of law enforcement this means "Where are you?"

The present 10-20 of the Boys Ranch could be described like this—we've come a long way and we still have a long way to go.

Just how far we have to go can be seen by studying the map below based upon a target enrollment

of 280 boys. It shows the present facilities and the facilities we plan to build as fast as funds permit.

The present facilities represent an investment of over \$300,000 and future facilities could total in the neighborhood of \$800,000.

This indicates we are less than a third of the way to our goal—and we have a long way to go.

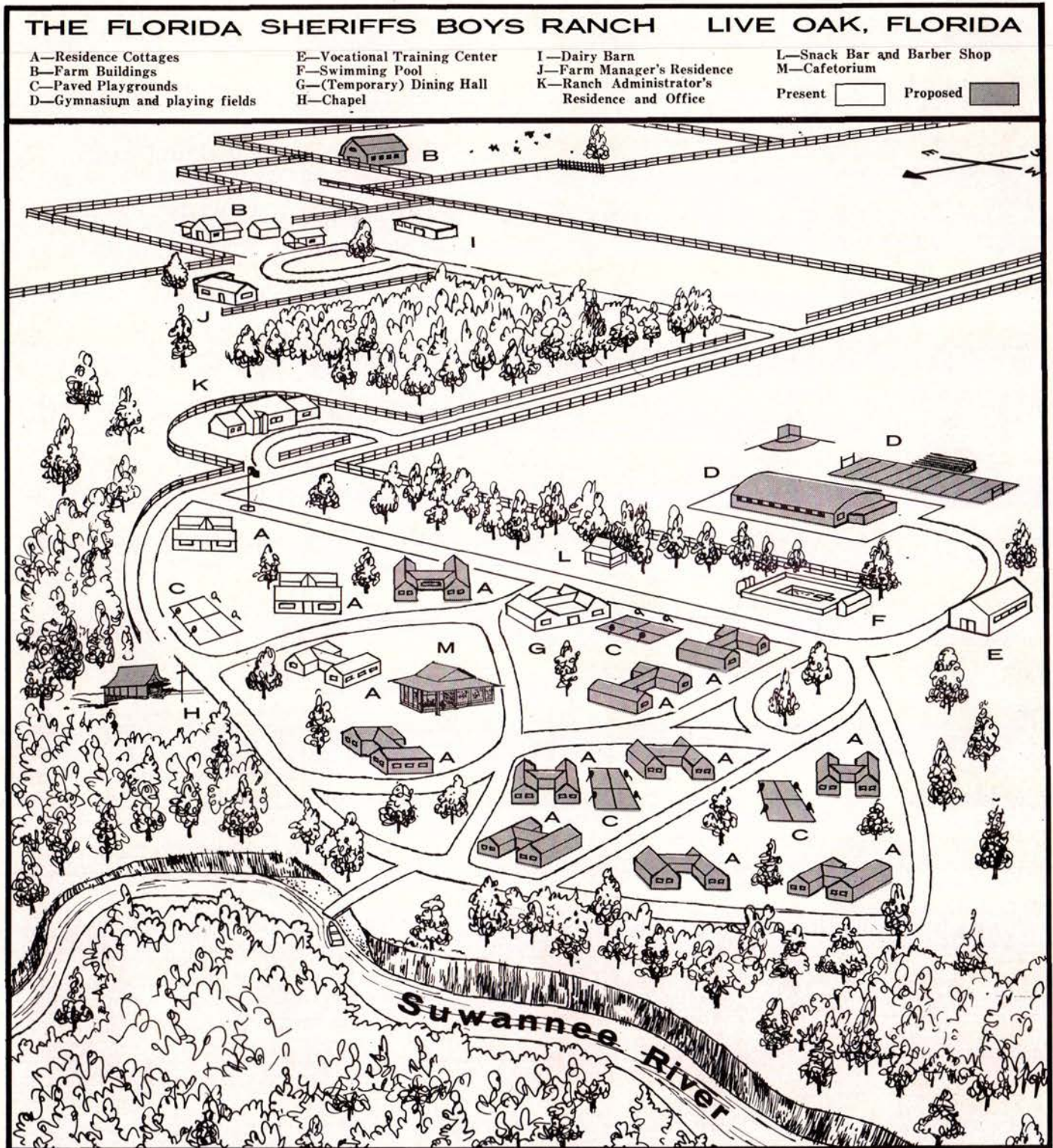



Casey Ballard
Naples
Collier County



Neil Bryan
Green Cove Springs
Clay County

GROWING FAMILY



These Boys Were Enrolled
At the Florida Sheriffs
Boys Ranch During 1962



James Barnhart
Dade City
Pasco County



Ricky Carney
Hobe Sound
Martin County



Dennis Beagling
Holly Hills
Volusia County



Daniel Cartwright
Zephyrhills
Pasco County



Raymond Coryell
Leesburg
Lake County



Mike Edwards
Tallahassee
Leon County



Jimmy Ray Brooks
Bradenton
Manatee County



Michael Conley
Ft. Lauderdale
Broward County



Bill Cowin
St. Augustine
St. Johns County



James Early
Holly Hill
Volusia County



Wally Edwards
Tallahassee
Leon County



Jay Bryan
Green Cove Springs
Clay County



Donald Lee Cooper
Tampa
Hillsborough County



Cecil Durden
Miami
Dade County



Robert Early
Holly Hill
Volusia County



Larry Ellison
Trenton
Gilchrist County

THE SHERIFF'S STAR



Robert Ellison
Trenton
Gilchrist County



Mike Hampton
Hollywood
Broward County



Ronnie Jeter
Ft. Myers
Lee County



Mervin Pittman
Live Oak
Suwannee County



Danny Swinson
Vero Beach
Indian River County



Albert Williams
Hollywood
Broward County



Arnold Evans
Ocala (Reddick)
Marion County



Jimmy Hodges
Tallahassee
Leon County

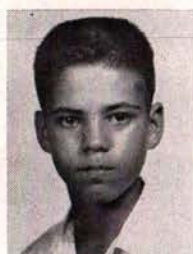

Steven Leinfus
Miami
Dade County



Michael Senn
Ft. Pierce
St. Lucie County



Ray Thompson
Kissimmee
Osceola County



Ronnie Williams
Hollywood
Broward County



Troy Evans
Ocala (Reddick)
Marion County



Ralph Howard
Jacksonville
Duval County



Jerry Norris
Plant City
Hillsborough County



Billy Joe Spears
Ft. Lauderdale
Broward County



Jerry Turner
Avon Park
Highlands County



Thomas Williams
Avon Park
Highlands County



Timothy James Fidler
Stuart
Martin County



Bradford Hudson
Live Oak
Suwannee County



James Robert Pilcher
Clearwater
Pinellas County



Jerry Stacy
Daytona Beach
Volusia County



Pete Turner
Avon Park
Highlands County



Tommie Williams
Hollywood
Broward County



Lester Hall
Gainesville
Alachua County



Charles Hudson
St. Catherine
Sumter County



Charles Pittman
Live Oak
Suwannee County



Larry Stacy
Daytona Beach
Volusia County



Jerry Willard
St. Petersburg
Pinellas County



The Folks Who

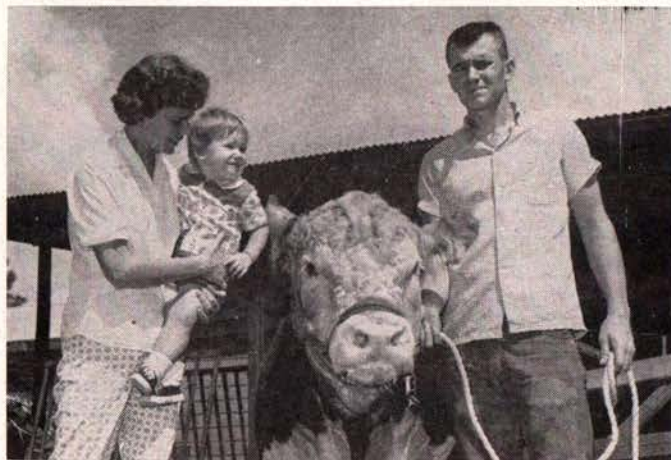

Farm Manager James (Bud) Royal, shown here with his wife and daughter, has a natural talent for raising livestock—and boys.



There's a saying around the Ranch that Maintenance Superintendent Leslie N. (Pop) Gandy can fix anything, including a boy's stubbed toe.



Mrs. Leslie N. Gandy has many jobs, and supervising the Ranch library is just one of them.

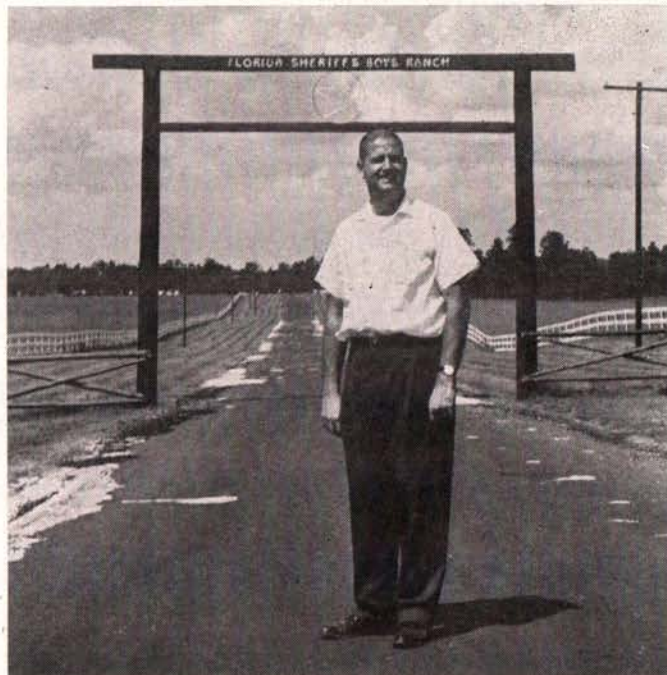

Top man on the staff is Ranch Administrator Harry Weaver who is not only responsible for current operations but also for planning future expansion and development.

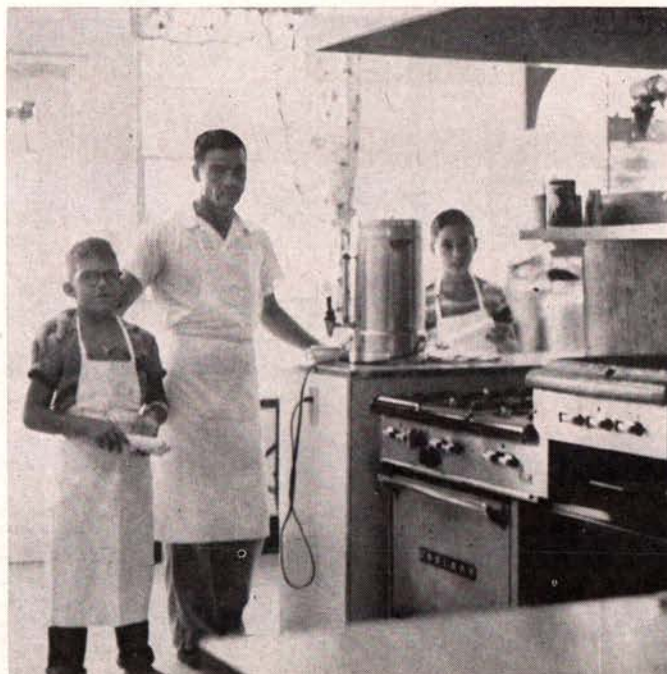

Ranch "chef" Arley Hurst is one of the senior members of the staff and a darned good cook.

Gene Peacock, another member of the Boys Ranch staff, is pictured on page 24 showing one of the boys how to operate a wood lathe. He is an industrial arts instructor.

Make it Go

BOYS' RANCH TRUSTEES

The Boys Ranch is administered by a Board of Trustees composed of Sheriffs and other outstanding citizens from all over Florida. Below is a list of the board members who were serving at the beginning of 1963:

Sheriff E. Ed Yarbrough, Baker County, Macclenny, Chairman

Sheriff Willis McCall, Lake County, Tavares, Chairman of the Executive Committee

Hon. Don. McLeod, Director, Florida Sheriffs Bureau, P. O. Box 1489, Tallahassee, Secretary

Mr. J. L. McMullen, P. O. Box 659, Live Oak, Treasurer

Sheriff Leslie Bessenger, Pasco County, Dade City
Sheriff Ed Blackburn, Jr., Hillsborough County, Tampa

Sheriff Ross E. Boyer, Sarasota County, Sarasota

Mr. B. E. Brice, P. O. Box 187, Bronson

Hon. Decarr D. Covington, Jr., Ft. King Road, Dade City

Sheriff M. J. Daffin, Panama City

Mr. A. D. Davis, Jacksonville

Mr. Syde P. Deeb, 515 N. Adams Street, Tallahassee

Mrs. Frances Diaz, Tampa

Mr. W. F. Edwards, Pasco Packing Company, Dade City

Sheriff Don Genung, Pinellas County, Clearwater

Hon. L. P. Gibson, West Plantation Road, Perry

Dr. J. W. Hayes, Jacksonville

Mr. Joe Henry, 617 North Calhoun Street, Tallahassee

Sheriff Sam Joyce, Indian River County, Vero Beach

Sheriff Hugh Lewis, Suwannee County, Live Oak

Mr. Alfred A. McKethan, 108 North Main Street, Brooksville

Mr. Thomas Musgrove, Live Oak

Col. Robert Pentland, Jr., 2800 N. Surf Road, Hollywood

Hon. George A. Smathers, U. S. Senator, Washington, D. C.

Mr. McGregor Smith, Florida Power and Light Company, Miami

Mr. Louis Swed, 3229 Fountain Blvd., Tampa

Sheriff Rodney Thursby, Volusia County, DeLand

Sheriff James W. Turner, Levy County, Bronson

Sheriff George Watts, Washington County, Chipley

Mr. Cecil Webb, P. O. Box 106, Williston



"Cottage Parents" are the "backbone" of the Ranch staff—the people who make the whole program "tick." Those in the pictures above are (top to bottom) Mr. and Mrs. Loren Hildebrand, Mr. and Mrs. Harvey Bues and Mr. and Mrs. John Schmutz.



Much of the paper work at the Ranch passes over the desk of Mrs. Hazel Long, bookkeeper and secretary.



Work and Play . . . The



Boys Ranch Way

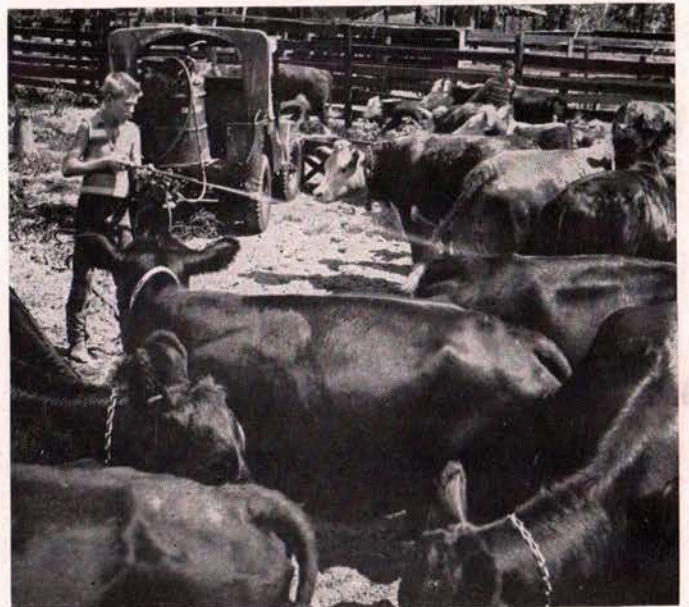



ORIGIN AND PURPOSE

There were thousands of homeless and neglected boys in Florida who needed a good home to keep them from drifting into a life of crime or aimless futility. The Florida Sheriffs Association saw this need and—with \$5,000 and a prayer—founded the Florida Sheriffs Boys Ranch in 1957.

A 737-acre site was selected on the Suwannee River, 11 miles north of Live Oak, and construction of facilities began in 1958.

In February 1959 the first boys were admitted.

Today, at the end of four years of operation, the enrollment stands at 60 boys and the Ranch represents an investment of approximately \$500,000.

The Ranch has been growing steadily, but the waiting list of boys seeking admission has been growing too. Therefore the Sheriffs of Florida have pledged to continue expanding the facilities as fast as funds will permit. Aiming at an eventual goal of 400 boys.

NOT A REFORM SCHOOL

Planned along lines similar to Father Flanagan's famous Boys' Town, the Ranch is not a "reform school" or a "correctional institution." Instead it provides a wholesome, home-like environment for boys who, through neglect or lack of opportunity, need security, love and discipline so they can develop into good citizens.

To enroll at the Ranch, a boy must be recommended by the sheriff of the county in which he resides. He must be between the ages of 8 and 12½ and he must meet certain mental and physical requirements to assure that he can obtain maximum benefit from the program.

The boys are housed in ranch-type cottages under the supervision of married couples employed as "cottage parents." Their daily routine is a careful balance of work, study and healthful recreation.

RELIGION EMPHASIZED

They attend the public schools in Live Oak so they can have the advantage of being part of a normal school group of their own age and interests. They also receive vocational training both in the public schools and at the Ranch.

Emphasis is placed upon religious training and the boys go to the church of their choice in Live Oak every Sunday. A non-denominational chapel which is expected to be under construction in 1963 will further serve to emphasize the importance of religion.

The basic purpose of the Ranch is to give a boy a good home and a secure future. We hope to accomplish this purpose by providing the finest possible facilities, a sound educational program and a well qualified staff.



A program that meets the needs of the mind . . .



the hands . . .



the body . . .



and the soul.

Who Pays the Bills?

Visitors to the Ranch frequently ask: "Who paid for all this?"

And we could give them thousands of answers.

We could tell them about the widow who takes a few dollars from her meagre monthly income and sends them to the Ranch with clock-like regularity. . .

. . . or the school children who save their spending money for the Ranch.

. . . or the state prison inmate who has donated over \$100 from an income that must be pitifully small.

. . . or the childless polish refugee who realized her life long ambition to have many "sons" by leaving a large bequest to the Ranch in her will.

. . . or the grieving parents who have made generous gifts in memory of the gallant son they lost in the flaming wreckage of a jet fighter plane.

. . . or the college boys—long on good intentions and short on cash—who gave hundreds of hours of valuable labor.

. . . or the servicemen in lonely foreign outposts who send money to the boys at the Ranch because it gives them a tangible link with the American way of life they are sacrificing to preserve.

WHO PAYS THE BILLS?

People from all walks of life and all levels of income. People of all ages and faiths. People with one thing in common—a strong desire to help underprivileged boys.

The Ranch is a non-profit venture supported entirely by voluntary contributions of citizens and organizations interested in the welfare of our youth.

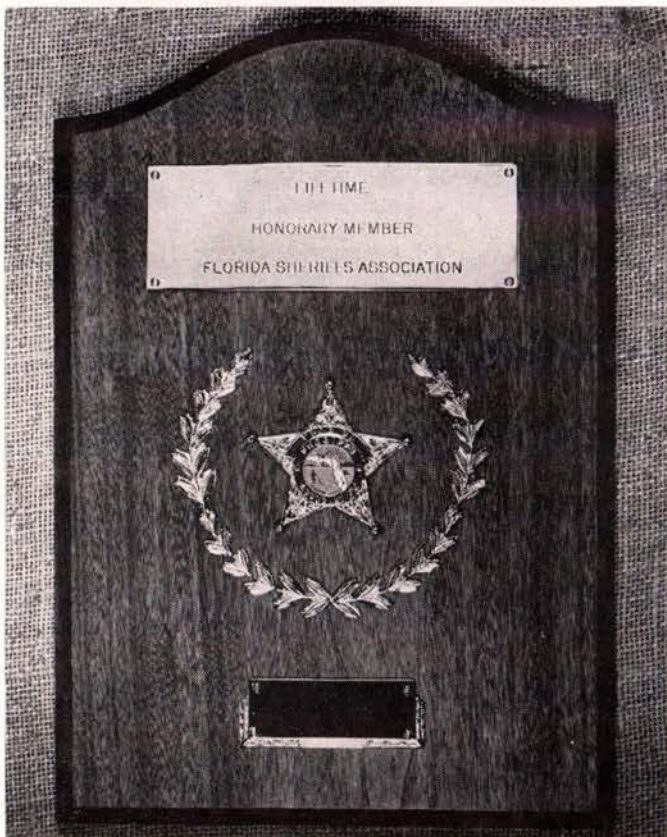

Persons who donate \$1,000 or more to the Ranch receive a plaque identifying them as lifetime honorary members of the Florida Sheriffs Association.

There are two ways in which financial support is received:

1. Honorary Members of the Florida Sheriffs Association pay minimum dues of \$10 a year and this money is used for the benefit of the Ranch and other worthy Association projects. Anyone interested in membership should apply to his Sheriff.
2. Many persons make direct donations to the Ranch which are deposited in a trust fund and used exclusively for the Ranch. Contributions of this type—which are deductible for income tax purposes—can be sent to The Florida Sheriffs Boys Ranch, P. O. Box 649, Live Oak, Florida, or presented to any Sheriff.

Some supporters prefer to make contributions to the Memorial Fund in memory of deceased relatives and friends. This interest-bearing fund will finance a proposed non-denominational chapel.

Many persons have included bequests to the Boys Ranch in their wills, designating "The Florida Sheriffs Boys Ranch Fund" as the legatee. Gifts of this type—bequests, trusts, annuities, stock certificates, etc. — are placed in an endowment fund administered by a large Florida bank to provide future financial security for the Ranch.

Gifts to the Ranch also cover a wide range of non-cash items such as clothing for the boys, recreational equipment, furnishings for the cottages, building materials, machinery and livestock for the farm.

Civic, service and youth organizations have been very generous in their support. Some have held fish-frys, rodeos, ball games and other events to raise money for the Ranch. Others have pledged to donate a generous sum of money each year.

So, you see, the Ranch receives support from thousands of sources and in an untold variety of ways.

Who paid for it?

The complete answer could fill volumes.

FINANCIAL SUMMARY

RECEIPTS AND DISBURSEMENTS FOR 1962

CASH RECEIPTS:

Contributions from individuals, organizations and the Florida Sheriffs Association	\$213,744.73
Interest and dividends	1,049.87
Sale of property and farm products	10,863.05
Bequests	44,414.24
Sale of Stock Certificates	993.26
TOTAL CASH RECEIPTS	\$271,065.15

DISBURSEMENTS:

Capital Outlay—including buildings, equipment, etc. \$	76,598.71
Administrative—including salaries and office expenses	35,321.95
Promotional	3,651.46
Home—Food, fuel, house supplies	57,132.32
Farm—Livestock, feed, seed, fertilizer, insurance, gas, oil, etc.	17,421.43
TOTAL DISBURSEMENTS	\$190,125.87

TELEPHONE DIRECTORY OF STATE OFFICES IN TALLAHASSEE

AGRICULTURAL DEPARTMENT 224-8177
ANIMAL INDUSTRY DIV. (ALL HOURS)
 2208 S. Monroe 222-4940
ATTORNEY GENERAL Capitol 222-3440
AUDITING DEPARTMENT
 Carlton Bldg 222-8295
BARBERS SANITARY COMM
 2202 S. Monroe 222-3551
BEAUTY CULTURE BOARD OF
 Exec. Sec. Caldwell Bldg 224-7128
BEVERAGE DEPT Carlton Bldg 222-1880
 Field Office 2104 S Monroe 222-1886
BOARD OF ADMINISTRATION
 Carlton Bldg 222-1009
BOARD OF CHIROPRACTIC EXAMINERS
 216 S Adams 224-2414
BOARD OF COMMISSIONERS OF STATE INSTITUTIONS
 Capitol 223-0634
 Construction Division Capitol 224-0177
 State Office Building Division
 Director Gaines St Bldg 222-8614
 Pardon Board Capitol 222-1900
BOARD OF CONTROL
 Director's Office 224-0156
BUDGET COMMISSION
 Capitol Bldg 222-3821
BUDGET DIRECTOR'S OFFICE
 Capitol 222-5886
COMPTROLLER'S OFFICE Capitol Bldg.
 All Departments dial 222-5790
 Deputy Comm of Banks
 Capitol 224-8528
 Estate Tax Carlton Bldg 222-5798
 Gasoline Tax Carlton Bldg 222-5790
 Purchasing Dept Carlton Bldg 222-9604
 Retirement Div Carlton Bldg 222-5792
 Sales Tax Director
 Carlton Bldg 222-5796
CONSERVATION BOARD OF
 W V Knott Bldg 224-7141
 Geological Dept 903 W Tenn 222-4859
CRIPPLED CHILDREN'S COMMISSION
 Central Office Pepper Bldg 222-4063
 Dist No 6 Ofc 319 E Gaines 222-2749
DEVELOPMENT COMMISSION
 Carlton Bldg 223-2706
DISTRICT COURT OF APPEAL
 First District, Supreme Court Bldg
 Chief Judge Donald
 K. Carroll 222-8922
 Judge John S. Rawls 224-2043
 Judge Wallace E. Sturgis 224-8943
 Judge John T. Wigginton 222-9436
 Clerk Supreme Court Bldg 223-0016
 Marshal Supreme Court
 Bldg 224-8630
DIVISION OF CORRECTIONS
 Carlton Bldg 224-6131
EDUCATION DEPT OF Capitol 222-2900
EDUCATIONAL TELEVISION COMM
 FSU Dodd Hall 224-8465

FLORIDA BAR Petroleum Bldg 223-2382
FLORIDA BOARD OF BAR EXAMINERS
 Supreme Court Bldg 223-1082
FLORIDA CHILDREN'S COMMISSION
 310 S Monroe 223-1030
FLORIDA FOREST SERVICE
 For all departments dial 222-3650
FLORIDA HIGHWAY PATROL
 Perry Hwy 222-4555
FLORIDA MERIT SYSTEM
 Carlton Bldg 224-7121
FLORIDA MILK COMMISSION
 Dorian Bldg 224-0101
FLORIDA SHERIFFS BUREAU
 Carlton Bldg 223-3200
FLORIDA TOURISM STEERING COMM
 Capitol 224-5871
FLORIDA WATCHMAKERS COMMISSION
 313 N Monroe 224-4410
GAME & FRESH WATER FISH COMMISSION
 646 W Tenn 223-0560
GOVERNOR'S COMMISSION
 Quality Education
 Capitol Bldg 224-5515
 Governor's Mansion N Adams 222-5050
GOVERNOR'S OFFICE Capitol 222-1900
HEALTH STATE BOARD LAB
 2323 Phillips 222-5830
 Bureau of Narcotics
 Center Bldg 222-5839
HOTEL & RESTAURANT COMMISSION
 OFFICES Carlton Bldg 222-1980
HOUSE OF REPRESENTATIVES
 Capitol (when in session) 224-1277
 Chief Clerk Capitol 223-2220
 When Legislature is in session
 Dial "113" and ask for
 "Legislature Information"
INDUSTRIAL COMMISSION FLORIDA
 All Departments
 Caldwell Bldg 224-9121
UNEMPLOYMENT COMPENSATION
 DIVISION 224-9121
 State Director 222-1992
WORKMEN'S COMPENSATION
 DIVISION 224-9121
 State Director 223-0346
DEPARTMENT OF
APPRENTICESHIP 224-9121
 State Director
 210 N Duval 222-3812
JUDICIAL COUNCIL
 Supreme Court Bldg 223-1019
LEGISLATIVE REFERENCE BUREAU & COUNCIL Admin Bldg 222-8486
LIBRARY FLA STATE
 Supreme Court Bldg 222-2374
MEDIATION & CONCILIATION SERV
 310½ S Monroe 224-3510
MERIT SYSTEM Carlton Bldg 224-7121

MOTOR VEHICLE COMMISSION
 Martin Bldg 223-0030
NUCLEAR DEVELOPMENT COMMISSION
 Avant Bldg 224-6113
PARK SERVICE 1309 Thsvl Rd 224-8102
PAROLE COMMISSION
 Carlton Bldg 222-2620
PUBLIC SAFETY DEPARTMENT OF
 Neil Kirkman Bldg 222-4550
 Purchasing Commission
 Capitol Center 224-8171
RACING COMMISSION Capitol 223-0802
 Railroad Assessment Board
 Dorian Bldg 224-5300
RAILROAD AND PUBLIC UTILITIES COMMISSION 700 S Adams 224-0121
ROAD DEPARTMENT Holland Bldg 224-8141
SALES TAX OFFICE Carlton Bldg 222-5790
SECRETARY OF STATE Capitol 224-2171
SECURITIES COMMISSION
 Carlton Bldg 224-1191
 Seminole Indian Affairs 224-2101
SENATE
 Secretary of the
 Senate Capitol 222-5853
 Sergeant's Ofc Capitol 223-2214
 When Legislature is in session
 Dial "113" and ask for
 "Legislative Information"
SUPERINTENDENT OF PUBLIC INSTRUCTION Capitol 222-2900
 Civil Defense Adult Education
 Avant Bldg 224-7725
SUPREME COURT OF FLORIDA
 Chief Justice ofc 222-2184
 Justice Millard F. Caldwell 222-5715
 Justice E. Harris Drew 222-8965
 Justice Stephen C. O'Connell 224-0928
 Justice B K Roberts 223-0177
 Justice Glenn Terrell 222-1363
 Justice Elwyn Thomas 222-0325
 Justice Campbell Thornal 222-9699
 Clerk 223-0497
 Law Library 223-0807
 Marshal 223-1019
TEACHER RETIREMENT OFC
 Knott Bldg 224-7151
TREASURER Capitol 222-0550
TRUSTEES INTERNAL IMPROVEMENT FUND
 Engineer & Secretary
 Field Note Division
 State Land Office Elliot Bldg 224-2101
TUBERCULOSIS BOARD
 Carlton Bldg 222-1203
WATER RESOURCES DEPT
 210 W Gaines 222-0655
WELFARE PUBLIC STATE DEPT OF UNIT NO 1
 813 S Gadsden 223-1819



Aerial View of the Capitol Center

GOVERNMENT

The pages that follow contain a brief summary of the manner in which Florida's government operates and a directory of the people who operate it. We are indebted to a number of agencies and individuals for the information contained therein, including The Governor's Office, The Secretary of State's Office, the Legislative Council, the office of the Clerk of the House of Representatives and the office of the Secretary of the Senate. For their kind and willing assistance we are sincerely grateful.

THE THREE BRANCHES OF GOVERNMENT

Under its Constitution, the powers of the state government of Florida (like those of the United States and of the other American States) are divided among three branches. This division, known as the doctrine of separation of powers, is based on principles intended to protect the rights of every person.

The *Legislative branch* is the law-making branch, setting the main policies of the government through the laws it enacts. The *Executive branch*, headed by the Governor, sees that the laws are enforced and administers the day to day activities of the government. The *Judicial branch*, composed of the courts, interprets the laws — makes their meaning clear when it is questioned and, on the basis of their meaning, decides disputes between individuals or between the state and an individual.

Although the Constitution provides for these three separate and distinct branches of government, it provides for checks and balances to prevent any one branch from becoming all-powerful; for instance, the Governor is given power to veto acts of the Legislature and the Courts are given power to declare acts unconstitutional. Similarly, by amending a statute, the Legislature may revise a policy of one of the other branches. The three branches are, therefore, not wholly unconnected but are inter-locked in order to give each a constitutional control over the others.

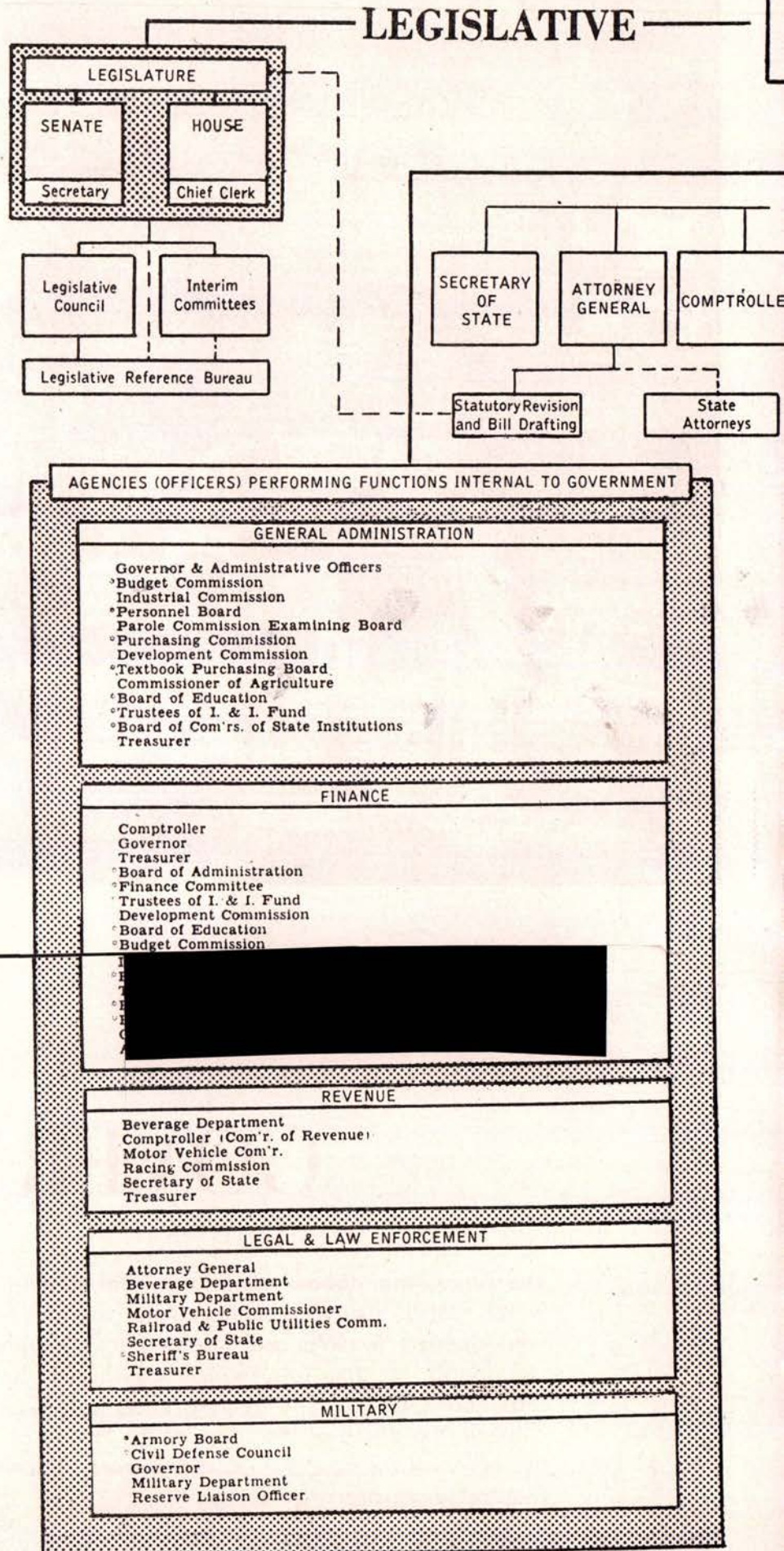

THE PEOPLE OF THE
STATE, AS VOTERS

JUDICIAL

EXECUTIVE

GOVERNOR

TREASURER

SUPT. OF
PUBLIC
INSTRUCTION

COM'R.
OF
AGRICULTURE

*Ex-Officio Boards or Commissions

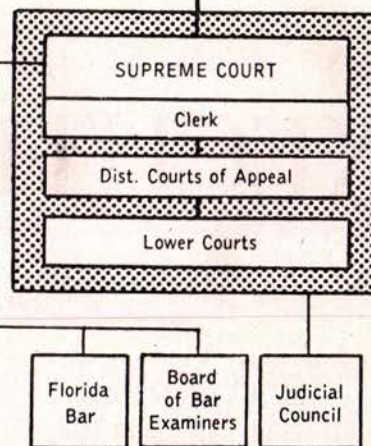

AGENCIES (OFFICERS) RENDERING DIRECT SERVICE TO THE PUBLIC

EDUCATION

Children's Commission
 *Board of Education
 Department of Education
 Board of Control
 Ed. T.V. Commission
 Library Board
 *Board of Com'rs. of State Institutions
 *Textbook Purchasing Board
 *Vocational Education, Board of

NATURAL RESOURCES

*Board of Conservation
 Geological Survey
 Water Resources Department
 Soil Conservation Board
 Board of Forestry
 Game & Fish Commission
 Parks and Historic Mem. Comm.
 Stephen Foster Mem. Comm.
 St. Augustine Historic Comm.

INDUSTRY PROMOTION

Department of Agriculture
 Apprenticeship Council
 Citrus Commission
 Development Commission
 Egg Commission
 Hotel and Restaurant Commission
 Industrial Commission
 Milk Commission
 Nuclear Development Commission

TRANSPORTATION

Motor Vehicle Commissioner
 *Ex. Bd. for Dept. of Public Safety
 Road Board
 Railroad & Public Utilities Commission
 Treasurer

HEALTH

Department of Agriculture
 Air Pollution Control Comm.
 Board of Health
 Hotel & Restaurant Comm.

CONSUMER PROTECTION

Beverage Department
 Comptroller (Banking Commissioner)
 Board of Conservation
 Development Commission
 Game & Fish Commission
 Board of Health
 Hotel and Restaurant Commissioner
 Industrial Commission
 Motor Vehicle Commissioner
 Ex. Bd. for Department of Pub. Safety
 Racing Commission
 Railroad & Public Utilities Commission
 Road Board
 Secretary of State
 Securities Commission
 Treasurer (Ins. Com'r. & Fire Marshal)
 Board of Accountancy
 Board of Architecture
 Barbers' Sanitary Commission
 Board of Basic Sciences Examiners
 Beauty Culture Board
 Board of Chiropody Examiners
 Board of Chiropractic Examiners
 Board of Dental Examiners
 Board of Engineer Examiners
 Board of Funeral Directors and Embalmers
 Board of Massage
 Board of Medical Examiners
 Board of Naturopathic Examiners
 Board of Nursing
 Board of Dispensing Opticians
 Board of Optometry
 Board of Osteopathic Examiners
 Board of Pharmacy
 Board of Psychology
 Real Estate Commission
 Sanitarian's Registration Board
 Pest Control Commission
 Board of Veterinary Examiners
 Watchmaker's Commission

SOCIAL SERVICES

Council for the Blind
 Children's Commission
 Crippled Children's Commission
 *Board of Education
 Board of Control
 Board of Health
 Military Department
 *Pardon Board
 *Board of Com'rs. of State Inst.
 Tuberculosis Board
 Veteran's Commission
 Board of Vocational Ed.
 Div. of Vocational Rehabilitation
 Welfare Board

The EXECUTIVE BRANCH

The Florida Constitution vests the supreme executive power of the State in the Governor and provides that he shall take care that the laws are faithfully executed. It also provides that the Governor shall be assisted by the following administrative officers: Secretary of State, Attorney General, Comptroller, Treasurer, Superintendent of Public Instruction, and Commissioner of Agriculture. These officers are generally referred to as the **cabinet**.

The Governor and members of the cabinet are elected in presidential election years for terms of four years. They take office on the first Tuesday after the first Monday in January following their election in November. The Governor may not succeed himself in office but is not limited in the number of terms he may serve so long as they are not consecutive. A Governor who has been elected to serve for an unexpired term may succeed himself for a full term. Cabinet officers may succeed themselves and are not limited in the number of terms they may serve. The salary of the Governor is \$22,500 per year, and cabinet officers receive \$17,500 each.

To be eligible for election to the office of Governor, one must be a qualified voter, must have been a citizen of the United States for ten years, and a citizen of Florida for five years.

Many boards and commissions are composed of the Governor and several or all members of the cabinet. The cabinet usually meets on Tuesdays of each week to transact business of various boards or commissions. These boards include: The Armory Board, Board of Commissioners of State Institutions, Board of Conservation, Board of Pardons, Budget Commission, Civil Defense Council, Department of Public Safety, Merit System Personnel Board, Purchasing Commission, State Board of Education, State Board of Administration, Sheriff's Bureau, Textbook Fund, and the boards of trustees of the state and county officers and employees, and of the teachers' retirement systems.

Powers of the Governor

The Governor is given the power to appoint all state and county officers when no provision is made for choosing them by popular election. In some cases the Senate is required to approve appointments made by the Governor. For causes set forth in the Constitution he may also suspend officers not liable to impeachment. Suspended officers may be removed, however, only with the consent of the Senate.

The Governor has several duties in connection with the Legislature, some of which have been included in the discussion of the Legislative Branch. He calls the Legislature into session on special occasions, stating the purpose for which it is called. He addresses the Legislature at each regular session, furnishing information on the condition of the State and recommending action he feels the Legislature should take. He may adjourn the Legislature when there is disagreement between the Senate and House as to the time of adjournment. He has the power to veto acts of the Legislature.

Biography of Gov. Farris Bryant

Farris Bryant became Florida's 34th Governor on January 3, 1961. For the Ocala attorney the inauguration marked the fulfillment of a long-standing ambition and the acceptance of a challenge for which he had prepared himself most of his life.

Governor Bryant has sought economy through business-like operation of all facets of state government. He has directed a major program of reinvestment of state funds which has substantially increased the yield to Floridians from monies held in trust by the state. He spearheaded legislation designed to spur industrial development and for reorganization of Florida's important natural resource conservation program, in which he has a continuing interest.

Road reforms, the stimulation of tourism by effective programs within the tourist industry itself and the development of a quality education system at all scholastic levels are programs which have received vigorous gubernatorial attention.

At his inauguration, Bryant pledged to work to heal the "fires of sectionalism" which had split Florida's urban and rural counties. He has followed through on that promise with efforts to provide state aid on a "when and where needed" basis rather than by adhering to the lines of political geography.

The Governor, a vigorous proponent of the rights of the states, has consistently encouraged local governments to solve problems at the local level, rather than bucking them on to state authorities. Similarly, he has pushed for full acceptance by the state of state-level responsibilities and has called on private enterprise to support state programs rather than adopting an attitude of "let the Federal Government do it."

Gov. Bryant was born July 26, 1914, in Marion County, in Central Florida, near the farm his grandfather established there in 1890. His father, Cecil Bryant, maintained a farm during his son's early years although his primary occupation

was as an accountant. Gov. Bryant was one of three children. His parents and sister are deceased. A brother, Eugene W. Bryant, is a Tampa accountant.

The lure of public service was instilled in Gov. Bryant early in his life. His father was one of the first members of the State Board of Accountancy and an uncle, Ion Farris, served two terms as Speaker of the Florida House of Representatives.

Gov. Bryant attended the public schools of Marion County, went to Emory University in 1931-32, but then returned to Florida where he worked his way through the state university at Gainesville, earning a degree in business administration in 1935. From the University of Florida, Gov. Bryant went to Harvard, where, by waiting on tables in his off hours, he earned a degree in law from the highly regarded Harvard Law School in 1938.

From Harvard, Gov. Bryant returned to Florida to work for the State Comptroller at Tallahassee. There he met Julia Burnett, of Madison, also a native Floridian. They were married in September, 1940, and shortly thereafter moved to Ocala where Gov. Bryant began the practice of law.

The Bryants have three children, Julie, born in 1941, a student at Florida State University; Cecelia, born in 1946; and Adair, born in 1950. Both younger girls attend Tallahassee public schools.

The Bryants are Methodists and regular churchgoers. Gov. Bryant has been active in church affairs in posts ranging from Sunday School teacher to chairman of church building committees and to trusteeship of the Florida Methodist Conference.

He was first elected to public office in 1942, when he won a Marion County (Ocala) seat in the Florida House of Representatives. He resigned, however, to serve in World War II with the U. S. Navy. His three-and-a-half years of service included tours of duty as a gunnery officer in the North Atlantic, the Irish Sea, the Gulf of Mexico, the Mediterranean, the Pacific Ocean and the Caribbean, and he was in charge of an anti-submarine unit on Guam. Almost all of his service was under combat conditions, during which he rose in rank from Ensign to Lieutenant.

On return to civilian life, Gov. Bryant was elected in 1946 for the first of five legislative terms which ended with his decision to seek the governorship in 1956. He was never opposed for the House during this period.

He served as Speaker of the 1953 House of Representatives, stressing then, as now, the need for economy at all levels of government. During his legislative career he was generally identified with programs in these areas: Constitutional revision; improved school system (he participated in development of Florida's Minimum Foundation Program); curbs on illegal gambling; flood control (he participated in development of Central and South Florida Flood Control District); junior college development; creation of a full-length Florida Turnpike (he was active in legislation which resulted in the first leg of this turnpike, now in operation); livestock fencing; tax collection consolidation and central purchasing.

Gov. Bryant was an unsuccessful candidate for Governor in 1956, and in 1960 topped a 10-man field in the Democratic primaries and won election handily in the face of the most determined Republican drive for state-wide offices of recent times in the November general election which saw Florida go Republican in the presidential contest.

Gov. Bryant has been active in many projects and received many awards during his career. He is the only Floridian ever to be twice named by the state's Junior Chamber of Commerce as one of Florida's five outstanding young men. He won the Chamber's "Gold Key Distinguished Service Award" in 1948 and 1950. In 1949, '51 and '55 he was named the "Most Outstanding Member of the Florida House of Representatives" by the state's newspaper editors and political writ-



GOV. FARRIS BRYANT

ers. In each of his sessions, he received one of the Allen Morris Cracker Politics Awards voted by members of the Legislature themselves. In 1947, he was "Most Outstanding First Term." In 1949, '51 and '53, he was "Most Valuable Member of the House;" and in 1955, he was named "Most Valuable Member of the Legislature." Gov. Bryant was also honored for his ability as a debater and is known as one of the most articulate men in Florida public life. His reliance upon television and his ability to communicate through it have been given major credit in assuring his election success.

Gov. Bryant was active in the creation of, and participated in, the Legislative Council, a research arm for the Legislature. He participated in development of the Florida Citizenship Clearing House, an organization designed to encourage students to take an interest in, and play an active role in their government. He is co-author of "Government and Politics in Florida," a text used in political science classes at the state's universities. Gov. Bryant has twice been part of Florida's representation at Democratic National Conventions. In 1952, he served as chairman of the Florida Delegation and in 1960 was an alternate delegate. In non-governmental fields, he has participated in a wide range of civic and charitable activities ranging from community projects to the state-wide chairmanship of drives to raise funds to combat cancer, mental illness, polio and muscular dystrophy.

Following his election, Gov. Bryant withdrew from his Ocala law firm to be free of any encumbrances to the fulfillment of his duties as Governor. He has repeatedly said he has no political ambitions beyond his current service in the State's highest office.

CABINET MEMBERS

POWERS AND DUTIES — In addition to his cabinet duties, each member of the cabinet has primary duties as head of a division of State Government.

Secretary of State

He keeps records of the official acts of the Legislature and Executive Departments. He is custodian of the Great Seal of the State and he has charge of the Capitol building and grounds. He issues charters and certificates of incorporation to corporations, and certificates of election to successful candidates for public office.



THE HON. TOM ADAMS, Florida's 15th Secretary of State, assumed office on January 3, 1961. He was born in Jacksonville, March 11, 1917. He attended public schools in Duval County, the Hill School at Pottstown, Pennsylvania, and received an AB Degree in pre-law at the University of Michigan. Later he attended the University of Florida Law School. Prior to entering public life, he was successfully engaged in private business, including property management, dairy farming, timber, real estate and insurance. In 1956, he was elected to the State Senate and was voted by his colleagues as

the "Outstanding Freshman Senator." Following the 1959 session, he was voted the "Most Valuable Member of Legislature." In 1961, his first year as Secretary of State, he was named "Most Effective Administrator of a State Agency." For leadership in higher education, he was awarded an honorary degree as Doctor of Space Education. He is listed in Marquis' "Who's Who" and is a member of the Rotary Club, Navy League, Newcomen Society, Gold Key at Florida State University, Phi Delta Theta social fraternity and Alpha Kappa Psi business fraternity. A Baptist, he is married and has three daughters.

Attorney General

He is the legal advisor to the Governor and other officers in the Executive Department, represents the State in legal proceedings, and is responsible for the continuous revision of the **Florida Statutes**. He is the constitutional reporter of the Supreme Court.



THE HON. RICHARD WILLIAM ERVIN, 28th Attorney General of the State of Florida, took office on January 4, 1949, and is serving his fourth term. Mr. Ervin was born January 26, 1905, at Carabelle, Florida; and was educated in the public schools of Citrus, DeSoto, Leon, Orange and Marion Counties. He was graduated from the College of Law at the University of Florida in 1928 and practiced law in Pinellas, Lee and Putnam Counties. His career of public service includes positions as attorney for the State Road Department, Assistant Attorney General, Secretary of the Florida Railroad Commission, attorney for

Overseas Road and Toll Bridge District and attorney for the Department of Public Safety. In 1951 he was selected by the Junior Chamber of Commerce as the outstanding public official in the state. He is a past president of the National Association of Attorneys General, and previously served as vice president and chairman of the Southern Regional Group of Attorneys General. He is married to the former Frances Baker, of Jacksonville, and they have two children.

Comptroller

He examines requests for the payment of salaries and other obligations of the State and issues warrants to pay them. He is the state bank examiner and also collects a major portion of the taxes levied by the State.



THE HON. RAY EDGAR GREEN, 24th Comptroller of the State of Florida, was appointed Comptroller on April 12, 1955. He was elected to a full four-year term in 1956 and re-elected in 1960. Mr. Green was born on September 1, 1899, in Manatee County, Florida, and his family moved to Pinellas County when he was a small child. After graduating from Clearwater High School he attended Max Morris School of Pharmacy, at Macon, Georgia, and for 21 years was actively engaged in the drug business at Clearwater. He served as Mayor of the City of Clearwater from 1935 to 1938; and as Clerk of

Circuit Court in Pinellas County from 1938 to 1949. He became Assistant State Comptroller in 1949; and succeeded Clarence M.

Gay as Comptroller in 1955. He is a past president of the Association of Southeastern Tax Administrators and is a National Director of the National Association of Tax Administrators. Members of the 1959 Legislature voted him "The Most Effective Administrator of a State Agency". He is married to the former Reba Crow of West Palm Beach and they have two children. He is active in the Methodist Church.

Treasurer

He keeps the funds and other securities belonging to the State, keeps the general accounts and as Insurance Commissioner and State Fire Marshall, he enforces laws relating to insurance and fire prevention.

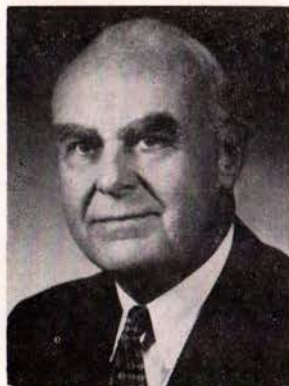

THE HON. JOHN EDWIN LARSON, 16th Treasurer of the State of Florida, took office on January 3, 1941. He is serving his sixth consecutive term. He was born on June 27, 1900, at Brookston, Pennsylvania. Educated at Allegheny College (A.B.) and University of Florida (LL.B.). He served as principal of Keystone Heights High School, Mayor of Keystone Heights and County Commissioner of Clay County. He was a member of the House of Representatives from Clay County in 1929 and 1931, a member of the Florida Senate in 1933 and served as collector of Internal Revenue for Florida, 1933-39. He is a past

President of the National Association of Insurance Commissioners; National Association of State Auditors, Comptrollers and Treasurers; and National Association of Securities Administrators. He is Past Grand Master of Masons in Florida; 33rd degree Honorary Member of Ancient and Accepted Scottish Rite of Free Masonry; Red Cross of Constantine, and Shrine. He is married to the former Clara Bussard, of Keystone Heights, and they have three daughters. He is a member of the Methodist Church.

Superintendent of Public Instruction

He is the chief administrative officer over the public school system. He is also executive secretary of the State Board of Education. This board is the rule-making body for the public schools, and it has supervision over the Board of Control, which governs the State's institutions of higher learning.



THE HON. THOMAS DAVID BAILEY, 14th Superintendent of Public Instruction of the State of Florida, took office on January 4, 1949, and is serving his fourth term. He was born on October 31, 1897, at Lugoff, South Carolina. He served as President of Thomas Industrial Institute at DeFuniak Springs; supervising principal of schools at DeFuniak Springs, Ocala and Tampa, and Secretary of Public Relations of the Florida Education Association. He was president of the Council of Chief State School Officers of the U.S. and a member of the Legislative Commission of the National Education Association.

He is currently serving as a member of the Advisory Committee of New Education Media (NDEA Title VII) sponsored

by the U.S. Dept. of HEW, Office of Education. He was awarded the Certificate of Merit by the Florida Jaycees in 1960 and an Award of Merit by the National Association of Public School Educators in 1960 for his contribution to adult education. He was selected to serve as state chairman of the 1962 and 1963 New March of Dimes. He is married and has two daughters. He was educated in the public schools of South Carolina and holds a Bachelor of Arts degree from Wofford College; a Master of Arts degree from the University of Florida; and an Honorary LL.D. degree from Florida Southern.

Commissioner of Agriculture

He has duties related to the protection of the agricultural industry of the State and inspects foods and drugs, weights and measures, and gasoline to see that the required standards are maintained. He keeps all records pertaining to public lands.



THE HON. DOYLE CONNER, Florida's 7th Commissioner of Agriculture, was born in Starke, Florida, December 17, 1928; was graduated from Bradford High School in 1947; received a BS Degree in Agriculture from the University of Florida in 1952. While at the University he was elected to the Florida House of Representatives from Bradford County, at 21, and served five terms. In the 1957 session he was Speaker of the House, at 28, Florida's youngest. Honors include National President of Future Farmers of America, 1948-49; selection by the State Jaycees in 1950 as one of the five outstanding

men in Florida; and selection as "One of the 10 Outstanding Young Men in the Nation" by the U.S. Jaycees in 1961. At 23 he became Chairman of the Agriculture Committee of the House, a post he held for two terms. During his first year as Commissioner he was elected to the Executive Committee of the National Association of State Departments of Agriculture, representing the 13 Southern States. He is presently serving as secretary of the Southern Association of Commissioners of Agriculture. He is a member of the Baptist Church and the following organizations: Florida Farm Bureau, Florida Cattlemen's Association, Masons, Shrine, Elks, Moose, Jaycees and civic luncheon groups. He is married to the former Johnnie Bennett of Marianna, and they have three children.

Greater Responsibilities

Florida's fast growth places an ever-increasing burden of responsibility on cabinet members. Census Bureau estimates indicate that Florida has moved ahead of Massachusetts to take NINTH PLACE in the U. S. population race. A population increase of 508,000 since 1960, or 10.3 per cent makes Florida the fastest growing state in the southeast, the fastest growing among the larger states and well ahead of the national average of 3.6 per cent. Nevada led growth rate with 17.3 per cent, Arizona was second with 15.9 per cent and Wyoming was third with 10.7 per cent. All others were under 10 per cent. California with 8 per cent lacked 432,000 people to replace New York as the most populous state. The National Planning Association predicts that Florida's July 1 population of 5,459,000 will increase to 8.2 million by 1978. The state is gaining 4,096 new residents per week, including 2,836 from other states and 1,260 in the number of births over deaths.

CABINET BOARDS AND COMMISSIONS

Members of the State Cabinet serve on many ex-officio boards and commissions ranging in size from three to seven members.

SEVEN-MAN BOARDS

The following are composed of the Governor and all members of the Cabinet:

- Budget Commission
- Board of Commissioners of State Institutions
- Conservation Board
- Personnel Board for Merit System
- Department of Public Safety
- Purchasing Commission
- Textbook Purchasing Board

BOARD OF ADMINISTRATION

Governor, Comptroller, State Treasurer

AGRICULTURAL MARKETING BOARD

Governor, Commissioner of Agriculture, (State Marketing Commissioner)

STATE CANVASSING BOARD

Attorney General, Comptroller, Secretary of State

BOARD OF COUNTY OFFICERS' BUDGET

APPEALS

Governor, Attorney General, Comptroller

DRAINAGE COMMISSIONERS

Governor, Attorney General, Comptroller
Commissioner of Agriculture, State Treasurer

BOARD OF EDUCATION

Governor, Attorney General, Secretary of State,
State Treasurer, Superintendent of Public Instruction

FINANCE COMMITTEE

Governor, Comptroller, State Treasurer

HOUSING BOARD

Governor, Attorney General, Comptroller, Commissioner of Agriculture, State Treasurer

BOARD OF TRUSTEES OF INTERNAL

IMPROVEMENT FUND

Governor, Attorney General, Comptroller, Commissioner of Agriculture, State Treasurer

LABOR BUSINESS AGENTS LICENSING BOARD

Governor, Secretary of State, Superintendent of Public Instruction

Governor, Attorney General, Comptroller, Commissioner of Agriculture, Secretary of State

BOARD OF PENSIONS (CONFEDERATE)

Governor, Comptroller, State Treasurer

RAILROAD ASSESSMENT BOARD

Attorney General, Comptroller, Treasurer

SECURITIES COMMISSION

Attorney General, Comptroller, Treasurer

BOARD FOR SUPERVISION AND REGULATION OF FORM OF BOND OF SURETY COMPANIES

Governor, Attorney General, Comptroller, State Treasurer

DIRECT TAX COMMISSION

Governor, Comptroller, Treasurer

BOARD OF VOCATIONAL EDUCATION

Governor, Attorney General, Secretary of State,
State Treasurer, Superintendent of Public Instruction

PUBLIC RECORDS SCREENING BOARD

Attorney General, Secretary of State, (State Auditor)

RAILROAD AND PUBLIC UTILITIES COMMISSION



WILBUR C. KING was born in Lecanto, Citrus County, Florida, and attended school there. He was a community correspondent for Citrus County Chronicle; later moving to Talavast in Manatee County, where he was assistant postmaster and manager of a small turpentine operation. He served for 30 years as a City Councilman in Zolfo Springs. For ten years he was a member of the Hardee County Commission, serving six years as chairman. He was a member of the Florida Senate in 1945. In 1946 he was elected as a member of the Florida Railroad and Public Utilities Commission and has been re-elected for four additional terms. He resides at Zolfo Springs and is a cattleman and citrus grower. He was president of the Hardee County Citrus Growers Association, president of the Zolfo Springs Strawberry and Tomato Growers Association and is presently serving as a Director of Florida Christian College at Tampa. He is a past President of State Association of County Commissioners. He is married and is a member of the Church of Christ.



THE HON. JERRY W. CARTER was born in Barbour County, Alabama, August 11, 1887. He was a salesman and store manager for the Singer Sewing Machine Company, coming to Florida in 1907, where he continued his connection with the company. In 1917, he was appointed Florida Hotel Commissioner by Governor Sidney Catts and served for three terms. In 1924 he was elected Delegate to the Democratic National Convention and has continued active participation in Democratic Party affairs, serving also as National Democratic Committeeman and as first Chairman of the Florida Democratic Historical Foundation. In 1934 he was elected as a member of the Florida Railroad and Public Utilities Commission and has been re-elected for eight additional terms. He is a member of the Masons, Elks, Odd Fellows, Woodmen of the World, United Commercial Traveler, Moose, Modern Praetorian, Junior Order of American Mechanics and Townsend Plan. In 1936 he was a candidate for Governor. He is married and has seven sons.



EDWIN L. MASON, was born in Portsmouth, Virginia, in 1916 and moved to Miami, Florida, in May, 1925. He attended the public schools of Dade County and was graduated from Edison High School. He received an LLB degree from Stetson University, DeLand, Florida, in August, 1940, and practiced law in Miami, with U.S. Commissioner Roger Edward Davis. He served with the U.S. Navy in the European and Pacific Theatres of War and received the Bronze Star Medal. He ended his tour of active duty in 1946, as a Lieutenant, and returned to practicing law in Miami. In the latter part of 1946 he was appointed an assistant to the U.S. Attorney, in Miami, and resigned this post to successfully run for Justice of the Peace. He served in that capacity for two terms. He was elected County Commissioner in Dade County and served from January, 1957, until November 25, 1959, when he was appointed to the Florida Railroad and Public Utilities Commission. In 1960, he was elected for a four-year term.

FLORIDA'S "LITTLE CABINET"

The full-time administrative heads of several large state agencies, who are responsible to the Governor, are often referred to as his "little cabinet." Through these administrators, the Governor carries out many of his campaign goals, political objectives and policies of government. These agencies are: the **State Road Department**, which constructs and maintains the major highways and bridges of the State; the **Motor Vehicle Commission**, which issues motor vehicle licenses and title registrations; the **Industrial Commission**, which administers unemployment compensation, workmen's compensation, laws relating to child labor and other matters affecting labor and industry; the **Hotel and Restaurant Commission**, which is responsible for the inspection and regulation of hotels, motor courts, apartment houses, rooming houses and restaurants in the State; the **Conservation Department**,* which enforces the laws relating to management of the State's salt water fishing re-

sources; the **Beverage Department**, which collects cigarette and alcoholic beverage taxes, and enforces the laws relating to the sale of alcoholic beverages; and the **Racing Commission**, which regulates horse and dog racing in Florida.



A. Worley Brown
Chairman
Industrial Commission



****John Hammer**
Chairman
Turnpike Authority

*** John Hammer resigned March 27, 1963, and State Road Board Chairman John R. Phillips was appointed by Gov. Bryant to take on the additional duties of Turnpike Authority Chairman.*



W. Randolph Hodges
Director
State Board of
Conservation



Wendell Jarrard
Chairman
Development
Commission



Richard B. Keating
State Board
Director

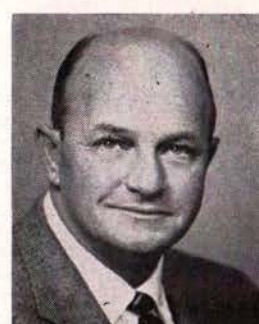

Arch Livingston
Motor Vehicle
Commissioner



Bob Morgan
Chairman
State Racing
Commission



John R. Phillips
Chairman
State Road Board



Robert A. Riedel
Hotel Commissioner

STATE BOARDS, AGENCIES AND COMMISSIONS

ACCOUNTANCY, STATE BOARD OF

Clifford C. Beasley, Executive Secretary
P. O. Box 2846, Gainesville
* * *

Arthur I. Hemming, Miami
Charles W. Johnson, Jr., Jacksonville
Robert M. Morgan, Miami
Mark W. Eastland, Jr., Tampa
James D. Holley, Tallahassee

ADMINISTRATION, BOARD OF

E. O. Rowland, Executive Director
Room 407 Carlton Building, Tallahassee

AGRICULTURE, DEPARTMENT OF

Doyle Conner, Commissioner, Capitol, Tallahassee

AGRICULTURE AND MECHANICAL UNIVERSITY HOSPITAL BOARD

Ernest M. Menendez, Tallahassee
Charles Eugene Johnson, Tallahassee
Fred A. Butler, Tallahassee
Fred Drake, Jr., Tallahassee
John A. Madigan, Jr., Tallahassee
Leslie C. Abstein, Tallahassee

AIR POLLUTION CONTROL COMMISSION

David B. Lee, Secretary
P. O. Box 210
Jacksonville
* * *

E. T. Castler, Bartow
Willard D. Miller, Ruskin
Ledley H. Wear, Lakeland
George F. Westbrook, Winter Haven
A. P. McIntosh, Tallahassee
E. R. Hendrickson, Gainesville
W. R. Fort, Bartow
Raymond E. Parks, Miami
F. L. McNeer, Lake Alfred
James O. Bond, Jacksonville

ALCOHOLICS—ADVISORY COUNCIL FOR THE REHABILITATION OF

Jim Anderson, Business Manager
C. Wright Hollingsworth, Administrator
Box 1147, Avon Park, Fla.
* * *

Paul S. Jarrett, Miami
Hugh Lalor,
Fred B. McMillan, Clearwater

ARCHITECTURE—BOARD OF

W. Richard Glavin, Executive Secretary
Box 2185, Ellinor Village Sta., Ormond Beach
* * *

James H. Look, Pensacola
Archie G. Parish, St. Petersburg
Morton T. Ironmonger, Ft. Lauderdale
Edwin T. Reeder, Miami
J. Vance Duncan, Ocala

ARTS COMMISSION, FLORIDA

James E. Garland, Chairman
P. O. Box 677, Riverside Station, Miami 35
* * *

Jacob F. Bryan, 3rd, Jacksonville
Al Gallman, Ft. Myers
George Light, Miami Beach
T. A. Johnson, Clearwater
Paul T. Ward, Tampa
Margaret A. Moorner, Tallahassee
James E. Garland, Miami
Harry M. Philpot, Gainesville
Ruth English, Tallahassee

ATTORNEY GENERAL

Richard W. Ervin,
Capitol, Tallahassee

AUDITOR, STATE

Bryan Willis, State Auditor
Carlton Building, Tallahassee

BAR EXAMINERS, The Florida

Board of
James B. Tippin, Jr., Exec. Sec.
Supreme Court Building, Tallahassee

BAR, THE FLORIDA

Marshall R. Cassidy, Director
224 W. Pensacola
Tallahassee, Florida

BARBERS' SANITARY COMMISSION

James Edgar Burnette, Ex. Secretary
Box 1019, Tallahassee
* * *

George W. Ryals, Ocala

S. J. McMillan, Quincy

BASIC SCIENCES—BOARD OF EXAMINERS IN THE

Dr. M. B. Wirth Emmel, Secretary
P. O. Box 340, Gainesville
* * *

Paul A. Vestal, Winter Park
Mary Noka Hood, Tallahassee
E. Morton Miller, Coral Gables
Dr. Robert J. Dew, Jr., Tampa

BEAUTY CULTURE EXAMINERS, BOARD OF

Mrs. Juanita W. Saunders, Executive Secretary
Caldwell Building, Tallahassee
* * *

Lee Que Renfro, Pensacola
Mrs. Ted Roman, Belle Glade
Thelma P. Nettles, Ocala

BEVERAGE DEPARTMENT

Richard B. Keating, Director
Carlton Building
Tallahassee, Florida

BLIND—COUNCIL FOR THE

Harry E. Simmons, Executive Secretary
P. O. Box 1229, Tampa 1
* * *

Robert C. Kime, Palm Beach
W. Calvin Williams, Tallahassee
William Catlin, Jacksonville
Julius L. Gresham, Daytona Beach
E. B. Brant, St. Petersburg

BUDGET COMMISSION, STATE

Harry G. Smith, Director
Capitol, Tallahassee
* * *

The Commission is composed of the Governor and Cabinet.

CANAL AUTHORITY OF THE STATE

Giles L. Evans, Jr., Managing Director
Florida Title Building, Jacksonville 2
* * *

Henry S. Toland, Tampa
Harry Saunders, Port St. Joe
William A. McCree, Jr., Orlando
James C. Merrill, Jr., Jacksonville
W. Palmer Van Arsdale, Ft. Lauderdale

CHILDRENS COMMISSION—FLORIDA

Murdock Martin, Director
310½ S. Monroe, Tallahassee
* * *

Hugh A. Carithers, M.D., Jacksonville
Mrs. Louis E. Fischer, Jacksonville
Arthur G. Dozier, Marianna
Jay C. Pridham, Riviera Beach
Mary Lou Herndon, Tampa

Marjorie Green, Gainesville
Wallace A. Kennedy, Gainesville
H. C. Prevatt, Lakeland
Mrs. W. J. Cook, Jr., Panama City
Mrs. Hamilton Hunt, Tampa
Taylor Green, Sarasota
Mrs. Sidney Weintraub, Miami
John L. Shay, Ft. Myers
Mrs. Buford Bowen, Jacksonville
Jere L. Stambaugh, Sr., Auburndale
Betty Leigh Tougas, Perry
Clyde H. Johnson, Quincy
Edna S. Williams, Ormond Beach
Joseph Y. Cheney, Tallahassee

CHIPOLA DORMITORY AUTHORITY—GOVERNING BOARD

Richard Hinson, Marianna
L. D. Seay, Marianna
G. W. Allen, Jr., Marianna
Dr. Ned LeRoy Haven, Marianna
C. D. West, Jr., Marianna

CHIROPODY EXAMINERS—BOARD OF

Dr. Heywood A. Dowling, Secretary-Treasurer
203 Greenleaf Building, Jacksonville 2
* * *

Edward B. Hurd, Miami
Allan S. Horn, St. Petersburg

CHIROPRACTIC EXAMINERS—BOARD OF

Dr. D. I. Rainey, Secretary
Box 231, Tallahassee
* * *

Edward M. Saunders, Ft. Myers
Raymond C. Schneider, Clearwater

CITRUS COMMISSION

Robert C. Evans, Dir. of Administration
Homer E. Hooks, General Manager
Fla. Citrus Commission, Lakeland
* * *

Key Scales, Jr., Weirsdale
Kingswood Sprott, Sr., Lake Wales
Paul R. Robertson, Vero Beach
Robert E. Snively, Winter Haven
Frank Chase, Windermere
Cope Newbern, Tampa
Sam A. Banks, Lakeland
Bruce W. Skinner, Dunedin
J. Ross Byrum, Titusville
Vernon L. Conner, Mt. Dora
W. Albert Carlton, Wauchula
H. S. Massey, Dade City

CIVIL DEFENSE

Col. H. W. Tarkington, Director
2585 Riverside Avenue
Jacksonville, Fla.

COMPTROLLER, STATE

Ray E. Green, Capitol

CONSERVATION—STATE BOARD OF

W. Randolph Hodges, Director
State Conservation Dept., Tallahassee
* * *

Board is composed of Governor and all Cabinet Members.

CONCENTRATE QUALITY COMMITTEE

James A. Goff, Auburndale
M. T. McEvoy, Ocala
John A. Snively, Jr., Winter Haven
Reid W. Jensen, Ft. Pierce
W. F. Edwards, Dade City
W. R. Roy, Orlando
Bruce W. Skinner, Dunedin
Jerry Brown, Eustis
R. W. Mairs, Winter Garden

Marvin H. Walker, Lake Wales
Frank J. Poitras, Plymouth
Robert D. Flippo, Umatilla

CONTROL—BOARD OF

Dr. J. Broward Culpepper, Executive
Director
11 Psychology Building, FSU,
Tallahassee

Chester E. Whittle, Orlando
Baya M. Harrison, Jr., St. Petersburg
Gert H. W. Schmidt, Jacksonville
John C. Pace, Pensacola
Frank M. Buchanan, Miami
Wayne C. McCall, Ocala
Charles R. Forman, Ft. Lauderdale

CORRECTIONS, DIVISION OF

Louis L. Wainwright, Director
Carlton Building, Tallahassee

COUNTY COMMISSIONERS ASSOCIATION

E. R. Hafner, Executive Secretary
Box 773, Tallahassee

CRIPPLED CHILDREN'S COMMISSION

Dr. Henry I. Langston, Director
P. O. Drawer 1508, Tallahassee

Ed. R. Bentley, (Dist. 1), Lakeland
Roy T. Lord (Dist. 2), Jacksonville
Marguerite P. Drummond (Dist. 3),
Bonifay
Jack Bell (Dist. 4), Miami
Fred Mathers (Dist. 5), Orlando

CROSS FLA. CANAL NAVIGATION DISTRICT

R. N. Dosh, Chairman
702 E. 4th Ave., Ocala

T. J. Jennings, Jr., Green Cove Spgs.
R. G. Williams, Palatka
M. L. Smith, Williston
George Register, Jacksonville

DEAD LAKES WATER MANAGEMENT DISTRICT

G. U. Parker, Blountstown
William H. Linton, Wewahitchka
C. L. Anders, Blountstown
J. E. Pridgeon, Wewahitchka

DENTAL EXAMINERS—BOARD OF

R. P. Taylor, Jr., Secretary-Treasurer
P. O. Box 2913, Jacksonville

F. A. Finley, St. Petersburg
Robert Thoburn, Daytona Beach
J. M. Pepper, Pensacola
Frank T. Scott, Jacksonville
Dr. Rupert H. Gillespie,
West Palm Beach
Dr. F. F. Farver, Miami Beach

DEVELOPMENT COMMISSION

Wendell Jarrard, Chairman and
Director
Carlton Building, Tallahassee

Clyde J. Keys, St. Petersburg
Raymond K. Mason, Jacksonville
John Christo, Jr., Panama City
Reid B. Hughes, Daytona Beach
John T. Beckett, Ft. Myers
Scott Linder, Lakeland
Otto Wettstein, 3rd, Live Oak
John Robert Terry, Miami

DEVELOPMENT COMMISSION— STATE ADVISORY COUNCIL TO

Dr. Irving Albert, Miami Beach
Donald White, Jacksonville
Dodd Pace, Tallahassee
W. C. Payne, Sr., Pensacola
Richard C. Cumming, Ocala
George E. Englehard, Leesburg
James E. Holmes, Melbourne

EDUCATION, STATE DEPARTMENT OF

Thomas D. Bailey, State Supt. of Pub-
lic Instruction, Capitol, Tallahassee

EGG COMMISSION

Carl L. Binger, Manager
800 Twiggs St., Tampa 2

T. P. Browder, Tampa
Frank W. Risher, Jacksonville
Frank See, Homestead
Ralph L. Borman, Winter Garden
Sam Bush, New Port Richey
Evans Cornelius Hand, Holt
Alton Belote, Jacksonville
Gilbert H. Moore, Ft. Myers

ENGINEER EXAMINERS—BOARD OF

Dr. Joseph Weil, Secretary
808 John F. Seagle Bldg., Gainesville

J. Wylly Keck, Miami
Russell H. DeGrove, Jacksonville
John W. Pennel, Panama City
John S. Telfair, Jr., Miami

EVERGLADES FIRE CONTROL DISTRICT BOARD

Guy Bender, Fire Chief
Box 146, Belle Glade

Carroll Ray Anderson, Ft. Lauderdale
W. D. Roberts, Immokalee
Tommy Bronson, Moore Haven
G. E. Etherton, Clewiston
R. J. Hargrove, Venus
James M. Myers, Jr., Indiantown
Lester W. Jennings, Jr., Okeechobee
John W. Oakley, Miami
Fritz Stein, Jr., Belle Glade
Horace B. Jones, Ft. Pierce

FIRE COLLEGE—FLA. STATE

W. M. Rivenbark, Secretary
Box 2846, Orlando

Claude Wright, Pensacola
Mack N. Cleveland, Sr., Sanford

FISHERIES COMMISSION— ATLANTIC STATES MARINE

John R. Shaw, Jacksonville

FISHERIES COMMISSION— GULF STATES MARINE

Walter O. Sheppard, Ft. Myers

FLOOD CONTROL DISTRICT— GOVERNING BOARD OF THE CENTRAL AND SOUTHERN FLORIDA

G. E. Dail, Jr., Executive Director
P. O. Box 1671, West Palm Beach

Riley S. Miles, Kissimmee
Robert R. Horner, Palm Beach
W. R. Scott, Stuart
S. W. Koller, Melbourne
J. Bruce Vining, Miami

FORESTERS—STATE BOARD OF REGISTRATION FOR

% State Board of Forestry
P. O. Box 1200, Tallahassee

George W. Mosely, Jacksonville
Frank A. Albert, Jacksonville
C. H. Coulter, Tallahassee
Herbert B. Attaway, Jr., Lake City
Kenneth R. Swinford, Gainesville

FOREST FIRE PROTECTION COMPACT AND ADVISORY COMMITTEE—SOUTHEASTERN INTERSTATE

R. C. Brent, Jr., Tallahassee
W. W. Miller, Jacksonville

FORESTRY—STATE BOARD OF

C. H. Coulter, State Forester
P. O. Box 1200, Tallahassee

Buren E. Brice, Bronson
Norman A. Herrin, Everglades
Frank M. Parker, Panama City
Marcus G. Rawls, Jacksonville
Emmett B. Peter, Jr., Leesburg

FUNERAL DIRECTORS AND EMBALMERS—STATE BOARD OF

Robbie E. Weaver, Executive Secretary
406 Law Exchange Building
238 E. Forsyth St., Jacksonville 2

J. Orrie Blackburn, Sr., Chipley, Dist. 1
Geo. H. Howell, Jacksonville Dist. 2
Edward C. Grissom, Jr., Kissimmee,
Dist. 3
Powell Ott, Winter Haven, Dist. 4
R. Cecil Johns, Stuart, Dist. 5
Hugh A. Wilson, Jr., Lake City,
State-at-Large

GAME AND FRESH WATER FISH COMMISSION

A. D. Aldrich, Director
646 W. Tennessee St., Tallahassee

Edwin L. Marill, Dade City, Dist. 1
J. B. Davis, Madison, Dist. 2
Ronald Wise, DeFuniak Springs, Dist. 3
W. Thomas McBroom, Dist. 4
Don Southwell, Ormond Beach, Dist. 5

GEOLOGICAL SURVEY, FLORIDA STATE

Dr. Robert Vernon, Director
Box 631, Tallahassee

HEALTH, STATE BOARD OF

Wilson T. Sowder, Health State Officer
Box 210, Jacksonville

Ashbell C. Williams, Jacksonville
Eugene G. Peck, Jr., Ocala
T. M. Cumbie, Quincy
W. S. Horne, Palmetto
F. P. Meyer, Sr., St. Petersburg

HEALTH, ADVISORY HOSPITAL COUNCIL TO THE STATE BOARD OF

Raymond H. King, Jacksonville
Walter D. Griffin, Jr., Jacksonville
W. W. Richardson, Graceville
Autha W. Forehand, Tallahassee
James H. Sweeney, Jr., DeLand
J. F. Wymer, Jr., West Palm Beach

HOTEL AND RESTAURANT COMMISSION

Robert A. Riedel, Director
304 Carlton Building, Tallahassee

INDUSTRIAL COMMISSION

A. Worley Brown, Chairman
Caldwell Building, Tallahassee

Walter L. Lightsey, Lutz
Stirling Turner, Pensacola

INLAND NAVIGATION DISTRICT, FLORIDA

Ucal W. Cunningham, Secretary
512 Riverview Blvd., Daytona Beach

George J. King, Titusville
R. T. Spangler, Ft. Lauderdale
Frank W. Guilford, Jr., So. Miami
Bill L. Bryant, Jacksonville
O. F. Alford, Bunnell
David P. Sawyer, Sr., Vero Beach
Harry C. Beckman, Stuart
G. N. Stambaugh, W. Palm Beach
Milton E. Bacon, St. Augustine
James J. Barnes, Ft. Pierce

INTER-AMERICAN CENTER AUTHORITY

Dr. Irving E. Muskat, Chairman
P. O. Box 59-2294, Miami

B. E. Hearn, Sr., Miami
Milton E. Grusmark, Miami Beach
F. Smathers, Jr., Miami Beach
David W. Walters, Miami
Joseph J. Orr., Miami
Robert King High, Miami
J. N. McArthur, Miami
L. J. Hector, Miami
Harry Hood Bassett, Miami

(Continued on Next Page)

FLORIDA'S GOVERNMENT

Executive Branch

State Boards, Agencies and Commissions

(Continued from Preceding Page)

JACKSONVILLE EXPRESSWAY AUTHORITY

Frederick H. Schultz, Jacksonville
Roger L. Main, Jacksonville
Walter J. Cowart, Jacksonville

JOHN AND MABLE RINGLING MUSEUM OF ART

Dr. W. D. Sugg, Chairman
Professional Building, Bradenton
George F. Higgins, Sarasota
Karl A. Bickel, Sarasota
Carl D. Brorein, Jr., Tampa
Hugh F. McKean, Winter Park

JUDICIAL COUNCIL

Chief Justice B. K. Roberts, Chairman
Supreme Court Building, Tallahassee

Attorney General Richard W. Ervin,
Tallahassee
James F. Taylor, Jr., Tampa (Bar)
Herbert Bayer, Jacksonville
R. W. Barnes, Jr., Panama City
Carolyn H. Godley, Miami
Sherman N. Smith, Jr., Lakeland-
Appellate Judge
Tom J. Johnson, Jr., Tampa (Bar)
Charles B. Fullerton, W. Palm Beach
(Bar)

Perrine Palmer, Jr., Miami
Thomas S. Combs, Tallahassee
Herbert Butler, Leesburg
Clarence M. Gay, Orlando
Philip J. Lee, Jacksonville
Gordon G. Oldham, Leesburg (State
Attorney)
John A. H. Murphree, Gainesville
(Circuit Judge)
Monroe W. Treiman, Brooksville
(County Judge)
Braden Ball, Pensacola

JUNIOR COLLEGE ADVISORY BOARD

Fred B. Hartnett, Coral Gables
Van H. Priest, Madison
W. M. Palmer, Jr., Ocala
J. C. Rogers, Leesburg
Lamar Sarra, Jacksonville
Robert H. Hudson, Titusville
Fred H. Kent, Jacksonville

KEYS AQUEDUCT COMMISSION— FLORIDA

Joseph R. Sirugo, Key West
Carlton E. Regan, Key West
Paul Ross Roberts, Key West
Walter Trandel, Marathon
John Joseph Pinder, Key West

LEGISLATION—COMMISSIONERS FOR THE PROMOTION OF UNIFORMITY OF

James W. Day, Gainesville
J. D. Harris, Jr., St. Petersburg
Ralph H. Martin, Jacksonville
Legislative Reference Bureau
David V. Kerns, Director
Knott Building, Tallahassee

LIBRARY BOARD—STATE

Dr. Dorothy Dodd, Secretary,
State Librarian, Tallahassee

Allen C. Morris, Tallahassee
Benjamin Roberts, West Palm Beach
Mrs. James D. Bruton, Jr., Plant City

MASSAGE—BOARD OF

Howard T. Walton, Secretary-
Treasurer
1214 S. W. 2nd St., Miami 35

E. L. Wickman, W. Palm Beach
William A. Reger, Orlando

MEDIATION AND CONCILIATION SERVICE, VOLUNTARY

Richard Youngman, Director
Caldwell Building, Tallahassee

MEDICAL EXAMINERS—BOARD OF

Homer L. Pearson, M. D., Director
Box 5, Biscayne Annex, Miami 52

A. T. Kennedy, Pensacola
Courtlandt D. Berry, Orlando
G. H. Garmany, Tallahassee
S. Carnes Harvard, Brooksville
J. Champneys Taylor, Jacksonville
George S. Palmer, Tallahassee
Morris B. Seltzer, Daytona Beach
Madison R. Pope, Plant City
E. B. Hardee, Vero Beach

MENTAL HEALTH-ADVISORY COUNCIL ON

Lawrence W. Renfroe, Chairman
P. O. Box 664, Tallahassee

Peter Regan, Gainesville
Mrs. Kay Krastin, Gainesville
H. R. Gonzalez, Jacksonville
William Corwin, Miami
Mrs. L. B. Wright, Jacksonville
David S. Yoakley, Palm Beach

MENTAL HEALTH, COUNCIL ON

Kent Miller, Chairman
Box 1568, Tallahassee

Edwin W. Peck, Gainesville
Coyle E. Moore, Tallahassee
Victor B. Johnson, Tallahassee
Loyal Frisbie, Bartow
J. T. Benbow, Chattahoochee
J. K. Lacey, Panama City
Mrs. Annie S. Gautier, New Smyrna
Beach
Barabara Boring Buchanan, Gainesville
Mrs. E. Clyde Vining, Miami
Philip B. Phillips, Pensacola

MERIT SYSTEM, FLORIDA

Gerald Howell, Director
338 Carlton Building, Tallahassee

MILK COMMISSION

E. V. Fisher, Administrator
Dorian Building, Tallahassee

Charles O. Andrews, Jr., Orlando
(Consumer)-Chairman
John H. Cone, Plant City
(Producer-Distributor)
Alex G. Shaw, Gainesville
(Dept. of Agriculture Member)
Chris L. Jensen, Ocala (Dairy Farmer)
Dr. L. L. Parks, Jacksonville
(Bd. of Health Member)
John C. Pinkerton, Sarasota,
(Consumer)
Charlotte B. Tomlinson, Lake Wales
(Consumer)

MOTOR VEHICLE COMMISSION

Arch Livingston, Commissioner
Martin Building, Tallahassee

NATUROPATHIC EXAMINER— BOARD OF

Dr. Harry Raitano, Secretary
4805 Central Ave., Tampa 3

C. H. Damsel, Largo
Lorna M. Murray, Miami

NUCLEAR DEVELOPMENT COMMISSION

Robert H. Dunlap, Director
209 Avant Building, Box 1495,
Tallahassee

Mel Wheeler, Pensacola
George Kinsman, Miami
Charles W. Campbell, Jacksonville
Robert R. Guthrie, St. Petersburg
Floyd B. Bowen, Bartow
G. T. Willey, Orlando
John D. Reeves, Gainesville
George K. Davis, Gainesville
Charles A. Rovetta, Tallahassee

NURSING—FLORIDA STATE BOARD OF

Hazel M. Peebles, R. N., Secretary-
Treasurer
4415 Beach Boulevard, Jacksonville
Irene F. Workman, Pensacola
Virginia Albaugh, Orlando
Gene S. Cranch, Miami
Mary C. Zundell, Jacksonville
Orpha Russell, Tallahassee

OKLAWAHA BASIN RECREATION AND CONSERVATION AND CONTROL AUTHORITY

James R. Carson, Jr., Leesburg
Howard E. Young, Clermont
E. J. Burrell, Eustis

OPTICIANS—STATE BOARD OF DISPENSING

Dr. William P. Davis, Secretary-
Treasurer
616 Tampa St., Tampa

Theodore S. Budd, Miami
R. A. Goodwill, Ft. Lauderdale
K. M. Dowdy, St. Petersburg
J. H. Abernathy, Jacksonville

OPTOMETRY—BOARD OF EXAMINERS IN

Dr. Albert H. Rodriguez, Secretary-
Treasurer
202 N. Howard Ave., Tampa
W. J. Burrows, Crestview
Wallace Hay, Tampa
B. Edward Tedeson, Vero Beach
A. C. Wilhelm, Jr., Ft. Lauderdale

OSTEOPATHIC MEDICAL EXAMINERS—BOARD OF

Dr. T. F. Sheffer, Secretary-Treasurer
315 Professional Building,
Ft. Lauderdale

Stanley J. Coltune, Miami Beach
Mervin E. Meck, New Smyrna Beach
Edmund "Pat" Flynn, Tallahassee
Joseph G. Stella, Ft. Lauderdale
Orren J. Lawrence, St. Petersburg
William E. White, Jr., Bradenton

PARKS AND HISTORIC MEMORIALS —BOARD OF

Walter A. Coldwell, Director
P.O. Box 3697 M. S. S., Tallahassee

John Fite Robertson, Sarasota
James T. Cook, Marianna
John D. Pennekamp, Winter Park
Mrs. G. T. Smith, Jr., Ocala

PAROLE COMMISSION

Mrs. Bessie K. MacCarthy, Executive
Secretary
Room 235 Carlton Building, Tallahassee

Raymond B. Marsh, Tallahassee
F. R. Bridges, Jr., Tallahassee
Roy W. Russell, Tallahassee

PEACE OFFICERS ASSOCIATION

Virgil Stuart, Secretary
P.O. Box 75, St. Augustine

PEACE RIVER VALLEY WATER CONSERVATION AND DRAINAGE DISTRICT

Eugene F. Griffin, Chairman
P. O. Box 448, Bartow

James H. White, Haines City
Ernest G. Brewer, Arcadia
Lyle Woods, Arcadia
Joyce L. Hindman, Punta Gorda
Addison Whitman, Wauchula
R. E. Ehliis, Lakeland

PEST CONTROL BOARD—STRUCTURAL

Eugene L. Solomon, Secretary,
P. O. Box 3027, Orlando

William B. Sumner, Ocala
Reuben Capelouto, Tallahassee
Richard L. Lewis, Orlando
James S. Etheredge, Fort Walton Bch.

PHARMACY—FLORIDA BOARD OF

F. Allen Canova, Executive Secretary
Box 399, Gainesville

John Stadnik, Miami Springs
Malcolm Kenneth Pfeiffer, Pensacola
Eric E. Cox, Tampa
J. L. Love, Jr., Delray Beach

PSYCHOLOGY—BOARD OF EXAMINERS OF

Dr. Richard W. Husband, Chairman-Secretary
% Florida State University,
Tallahassee

Melvin P. Reid, Jacksonville
Wilse B. Webb, Gainesville
Theodore H. Blau, Tampa
Jesse Spirer, Coral Gables

PUBLIC SAFETY, DEPARTMENT OF

Col. Neil Kirkman, Director
Perry Highway
Tallahassee

PURCHASING COMMISSION, STATE

Ralph R. Siller, Exec. Dir.
425 Dorian Building, Tallahassee

QUADRICENTENNIAL COMMISSION—FLORIDA

Fred H. Kent, Chairman,
Fla. National Bank Building,
Jacksonville

President of the Senate
(Wilson Carraway)
Speaker of the House
(Mallory Horne)

John D. Pennekamp, Mbr. Fla. Bd. of
Parks and Historic Memorials
Frank P. Upchurch, Mbr. Fla. Bd. of
Parks and Historic Memorials
C. H. Overman, Pensacola
W. Adams Beard, Jacksonville
Carl D. Brorein, Tampa
Frederick M. Daley, Sarasota
Preston R. Tisch, Miami Beach
W. I. Drysdale, St. Augustine
Walter P. Fuller, St. Petersburg
Clarence M. Gay, Orlando
Erwin A. Clayton, Gainesville

QUALITY EDUCATION—GOVERNOR'S COMMITTEE ON

John W. Seay, Ocala
Mataileen L. Ramsdell, Winter Park
Damon Hutzler, Ft. Myers
F. W. Kokomoor, Gainesville
Bernard Parrish, Titusville
Mrs. C. D. Ellifrits, St. Petersburg
Lawton M. Chiles, Jr., Lakeland
Julian D. Clarkson, Ft. Myers
Ralph E. Page, Gainesville
Griffith T. Pugh, Tallahassee
John N. Webb, Gainesville

Hugh L. Waskom, Tallahassee
Raymond K. Sheline, Tallahassee
Mrs. Myron R. Blee, Tallahassee

RACING COMMISSION

J. W. Wood (Dist. 1), Secretary
P. O. Box 1118, Bradenton

John A. Torode, Starke (Dist. 2)
Jack Fiveash, Pensacola (Dist. 3)
Robert M. Morgan, Miami (Dist. 4)
(Chairman)
Sam L. Pyle, Leesburg (Dist. 5)

RAILROAD AND PUBLIC UTILITIES COMMISSION

Bowling Stanley, Executive Secretary
Tallahassee

Jerry W. Carter, Tallahassee
Wilbur C. King, Tallahassee
Edwin Lee Mason, Tallahassee

REAL ESTATE COMMISSION

M. M. Smith, Jr., Executive Secretary
Florida Office Building, West Morse
Blvd., Winter Park

S. Merle Heasley, Orlando
Alonzo Frank Green, Gainesville
David C. Jones, Jr., Naples

ROAD BOARD

John R. Phillips, Chairman
Holland Building, Tallahassee

Warren Cason, Tampa (Dist. 1)
Ralph Powers, Lake City (Dist. 2)
William T. Mayo, Tallahassee (Dist. 3)
John H. Monahan, Ft. Lauderdale
(Dist. 4)
A. Max Brewer, Titusville (Dist. 5)

ST. AUGUSTINE HISTORIC RESTORATION AND PRESERVATION COMMISSION

Herbert E. Wolfe, Chairman
Box 1361, St. Augustine

William Lee Sims, III, Orlando
J. Saxton Lloyd, Daytona Beach
Edward Ball, Jacksonville
Sam T. Dell, Jr., Gainesville

SANITARIANS' REGISTRATION BOARD

B. G. Tennant, Secretary-Treasurer
P. O. Box 4911, Warrington

C. E. Brittell, Miami
William Fabian, Tampa
William Hubbard, Jacksonville
Lyman A. Scribner, Orlando

SECRETARY OF STATE

Tom Adams, Capitol

SHERIFFS ASSOCIATION

Carl Stauffer, Field Secretary
P. O. Box 1487, Tallahassee, Florida

SHERIFFS BUREAU

Don McLeod, Director
Box 447, Tallahassee

Governor Farris Bryant, Chairman
Attorney General Richard Ervin
Sheriff Donald S. Genuing, Clearwater
Sheriff Ross E. Boyer, Sarasota
Sheriff John M. Spottswood, Key West
Sheriff Dale G. Carson, Jacksonville
Sheriff George W. Watts, Jr., Chipley

SOIL CONSERVATION BOARD

Dr. M. O. Watkins, Administrator
University of Fla., Gainesville

E. E. Carter, Wabasso
Eugene Mugge, Gainesville
Lyle C. Dickman, Ruskin
D. R. Igou, Eustis
William Bradley Munroe, Quincy

SOUTHWEST FLORIDA WATER MANAGEMENT DISTRICT—**GOVERNING BOARD OF**

Alfred A. McKethan, Chairman
P. O. Box 216, Brooksville

Edward Medard, Seffner
Harold E. Mills, Chiefland
Horace H. Jones, Lakeland
R. C. Wysong, Panasoffkee
Thomas M. Kilgore, Ocala
Charles Joseph Knowles, Leesburg
E. B. Larkin, Dade City
Charles K. Cheezem, St. Petersburg

STEPHEN FOSTER MEMORIAL COMMISSION

Joe Cawthon, Chairman
1304 Golfview Ave., Orlando

Anna C. Miller, Jacksonville
A. G. Paul, Jr., Lake City
Mrs. W. A. Saunders, White Springs
Lamar Bledsoe, Tallahassee

SUWANNEE RIVER AUTHORITY—GOVERNING BOARD OF THE

John C. Camp, Chairman
P. O. Box 232, Jasper

Woodrow Dees, Live Oak
G. Barney O'Steen, Mayo
J. M. McKinney, Jr., Cross City
Walter Hackney, Jr., Lake City
H. A. Bishop, Jr., Starke
Glenn F. Williamson, Macclenny
Roy J. Miller, Gainesville
Herbert E. Brown, Trenton
M. L. Smith, Williston
Cloyd E. Russell, Madison

SUPREME COURT OF FLORIDA

Dempsey Mayo, Marshal,
Supreme Court Building, Tallahassee
(see pictures and biographies of Supreme Court Justices elsewhere in this issue.)

TEACHERS' RETIREMENT FUND—BOARD OF TRUSTEES OF

Kermit D. Farris, Director
Knott Building, Tallahassee

Juanita Kerce, Jacksonville
Gerald F. Wilson, Tampa

TELEVISION COMMISSION—EDUCATIONAL

J. P. Etheridge, Jr., Executive Secretary
303 Dodd Hall, Florida State University,
Tallahassee

William J. Woodham, Jr., Pensacola
Stan Witwer, St. Petersburg
Judson Freeman, Jacksonville
J. L. Wattenbarger, Tallahassee
Charles I. Babcock, Jr., Coral Gables
Glenn Marshall, Jr., Jacksonville
Myron R. Blee, Tallahassee

TREASURER, STATE

J. Edwin Larson, Capitol
Tallahassee

TUBERCULOSIS BOARD

Dr. L. C. Manni, Director
Rm. 421, Carlton Bldg., Tallahassee

A. G. Holley, Marianna
C. K. Donegan, St. Petersburg
Louie Bandel, Miami
Lawrence E. Geeslin, Jacksonville
Charles G. Hays, W. Palm Beach

TURNPIKE AUTHORITY—FLORIDA STATE

John M. Hammer, (Dist 1) Chairman
Box 1432, Tampa

(Continued on Page 57)

The LEGISLATIVE BRANCH

Composition, Organization, and Powers

Florida has a legislature composed of two houses—the Senate and the House of Representatives. Each house is the sole judge of the qualification and election of its own members and has the power to choose its own officers and to make its own rules of procedure. All sessions of the House of Representatives are open to the public; and sessions of the Senate are open to the public except during executive sessions, when all outsiders are cleared from the chamber and the doors are closed. Either house of the Legislature may initiate legislation on any subject.

A reapportionment act passed during a special session of the Legislature, February 1, 1963, provided for a 43-member Senate and a 112-member House of Representatives.

However, provision was made for members of the Legislature whose offices were abolished or combined by the reapportionment formula to serve out their terms. This means that there will be 45 Senators and 125 Representatives during the regular 1963 session of the Legislature.

The House will drop to 112 members in the 1965 session. The Senate will drop to 44 members in the 1965 session and to 43 in the 1967 session.

Personnel

The President of the Senate presides over the Senate, and the Speaker of the House presides over the House of Representatives. The President Pro Tempore and the Speaker Pro Tempore preside when requested to do so by the President or Speaker, or when either is unable to serve. These presiding officers are elected by their respective bodies and serve for two years. In addition to the presiding officers, each house elects other officers from outside its membership. The most important of these are the Secretary of the Senate and the Chief Clerk of the House. They are responsible for keeping clear and accurate records of the proceedings of the body each serves. A Sergeant-at-Arms is elected by each house to assist the presiding officer in maintaining order and in making available necessary equipment, supplies, and services. Each house also selects pages, reading clerks, and a chaplain. In addition to these, attaches are appointed to perform the necessary clerical work.

Compensation

Members of the Legislature receive \$1,200 per year in monthly installments of \$100 each. While the



The Senate Chamber



The House Chamber

Legislature is in a regular, special or extraordinary session, members also receive a daily allowance of \$15 and travel expenses of 10¢ per mile for one round trip each week to and from home to Tallahassee.

Election and Terms of Office

The Constitution provides that members of the Legislature be elected at the general election in November of even-numbered years preceding the April meeting of the regular session of the Legislature. Candidates are nominated in party primary elections held prior to the general elections. Members of the Legislature must be qualified electors (21 years of age and a citizen of the United States who has lived in Florida at least one year and has lived in his county at least six months) in the counties or districts from which they are chosen.

Each Senator serves a term of four years, and each House member is elected to serve a term of two years. Half of the members of the Senate and all of the House are elected every two years. Terms of office begin at the end of election day.

Legislative Sessions

Regular sessions of the Legislature begin on the first Tuesday after the first Monday in April of odd-numbered years and are limited to sixty days. A regular session may, by a three-fifths vote of the membership of both houses, be extended for no more than a total of thirty days. The extra days do not have to run without a break, and recesses may be taken by the joint action of both houses. However, a regular session may not be extended beyond the first day of September of the same year. During an extended session, no new legislation may be introduced except by a two-thirds vote of the members of the House seeking its introduction.

The Governor may call extra sessions of not more than twenty days each. When the Governor calls a meeting of the Legislature for a special session, the Legislature may consider no other business than that for which it is called or such other matters as the Governor may call to its attention, except by a two-thirds vote of each house.

The Legislature may call itself into an extra session for all purposes as if convened in regular session but limited to thirty days in the following manner: twenty percent of its members must file written certificates with the Secretary of State stating that conditions warrant an extra session; when the Secretary of State receives the required number of certificates, it is his duty to poll the members of the Legislature; when he receives an affirmative vote of three-fifths of the members of both houses, he notifies each member by registered mail of the day and hour on which the extra session will convene; the extra session must convene sometime between fourteen and twenty-one days after the Secretary of State has mailed the notices.

Rules

Each session, each house of the Legislature adopts rules of procedure which are printed in booklet form with committee assignments made by the presiding officers.

Committees

Standing committees which serve during a session are listed according to subject matter in the rules of each house. Members are appointed by the presiding officers of their respective houses on the basis of special knowledge and interest in the subject matter of a particular committee.

Most committees exist for the purpose of considering bills referred to them and recommending action to the house of which they are a part. A committee's work usually begins after a bill has been introduced and referred to it by the presiding officer. Persons desiring to speak for or against matters being considered by a committee may do so in hearings which are open to the public. When a committee completes its work, the bill is returned to the house from which it was referred. House committees may recommend the passage or rejection of a bill, passage of a substitute bill. Senate committees may make any of these recommendations, or they may return a bill without a recommendation. A bill with an unfavorable report cannot be considered further by either house unless two-thirds of the members present vote to consider it.

Committees also exist for the purpose of managing expenditures and employing necessary personnel, and some committees are designed merely to supervise the progress of legislation to make sure the rules are followed. The rules committees are de-

signed to aid the presiding officers in the interpretation and enforcement of rules; and also, late in the session, they determine the order in which legislation shall be considered. There are also special committees which receive assignments not normally handled by standing committees. An important type of special committee is the conference committee. When the two houses cannot agree on a matter, the presiding officer of each appoints an equal number of members to serve as a joint committee for the purpose of trying to adjust the differences. This joint committee is called a conference committee. These special committees are terminated when they complete their assignments.

Interim committees are those which make legislative studies during the period between legislative sessions.

Legislative Council

The Legislative Council is a permanent committee of the Legislature; it is composed of eighteen members, — the President of the Senate, the Speaker of the House, and a senator and a representative from each of Florida's eight old congressional districts (new districts were formed in 1961). Through subcommittees composed partly of Council members and partly of other legislators, studies are conducted on selected topics such as appropriations and auditing, education, finance and taxation, governmental organization, health and welfare, judiciary and constitutional revision, roads, state institutions, and traffic safety and insurance.

The Legislative Council employs and supervises a permanent research staff known as the Legislative Reference Bureau; these employees are selected for their research ability and their knowledge in the fields of law, political science, public administration, economics, and governmental accounting. During a session the Bureau assists the entire Legislature and its committees; between sessions, it performs the research for the Council's study committees; and assists interim legislative committees or commissions created by the Legislature. It is also available to answer the request of any legislator for factual information on legislative problems. The Bureau maintains a reference library on legislative subjects as a reservoir of information for all these functions.

The results of the Bureau's research and of the Council's studies and recommendations are made available to each member of the Legislature so that members can act on the subjects with more information than they otherwise might have.

Journals and Calendars

Each house publishes a daily journal and a daily calendar. These are placed on members' desks before the session begins each legislative day. The Chief Clerk prepares the information which appears in the journal and calendar of the House, and the Secretary of the Senate prepares the information appearing in the journal and calendar of the Senate.

Senate and House Journals are similar in form, each giving an account of all actions taken during a legislative day.

The calendars of the Senate and House show what business is scheduled for consideration each day. Bills are placed on the calendar in the order that reports are received from committees. In the House, a bill receiving a favorable committee report may be placed ahead of its regular order on the calendar by a two-thirds vote of the members of the Committee

on Rules and Calendar. In the Senate, a bill may be placed ahead of its regular order by a motion from the floor and a majority vote of all members present.

Forms of Legislative Expression

Legislative proposals may be in the form of bills, joint resolutions, concurrent resolutions, resolutions and memorials.

A bill is a proposed law. A joint resolution is a proposal to amend the State Constitution. A concurrent resolution is a proposal expressing the opinion or will of both houses of the Legislature, whereas a resolution expresses the opinion or will of only one house. A memorial is a petition or prayer, addressed to the President of the United States, the Congress or some official agency of the United States Government, requesting action or expressing the Legislature's view-point respecting a matter which is within the jurisdiction of the official or agency addressed; it is adopted by both houses in the same manner as that of a concurrent resolution.

Bills

There are several kinds of bills. A general bill contains proposed legislation which would affect the entire state. A local bill contains proposals which would affect a particular county or town named in the bill. A local bill must either be advertised in the area to be affected, prior to its introduction in the Legislature, or it must contain a provision whereby the voters in the area will be allowed to vote to accept or reject the measure should it be passed by the Legislature. A general bill of local application is designed to affect areas within a particular population bracket or other descriptions stated in the bill. The criteria used are usually chosen so that only one particular area is included in the effect of the bill.

Bill Drafting Service

The Attorney General provides a bill drafting service which is available to members of the Legislature and other public officials on request. Over half of the bills introduced during recent sessions have been prepared in the office of the Attorney General.

How a Bill Becomes a Law

(See Chart)

The Introduction. Bills may be introduced by Senators or members of the House of Representatives in their respective houses of the Legislature. One or more members of either house may introduce a bill. When a bill has been prepared in its proper form, it is delivered to the Secretary of the Senate, if the bill is to be introduced in the Senate, or the Chief Clerk of the House, if the bill is to be introduced in the House. It is checked for compliance with the constitution and the rules of the house in which introduction is sought, and it is given a number.

First Reading. If the bill meets the requirements, it is read for the first time by title only. The presiding officer then refers it to the committee he deems appropriate. The original bill is then delivered to the chairman or Secretary of that committee.

A second copy of the bill is given to the bill clerk, and it is kept by him for the use of the members. The third copy is given to the Sergeant-at-Arms, who makes it available for the use of the general public. The fourth copy is made available to the news reporters, and the sixth copy goes to the other house for its files.

OUTLINE OF MAJOR STEPS IN THE FLORIDA LEGISLATIVE PROCESS

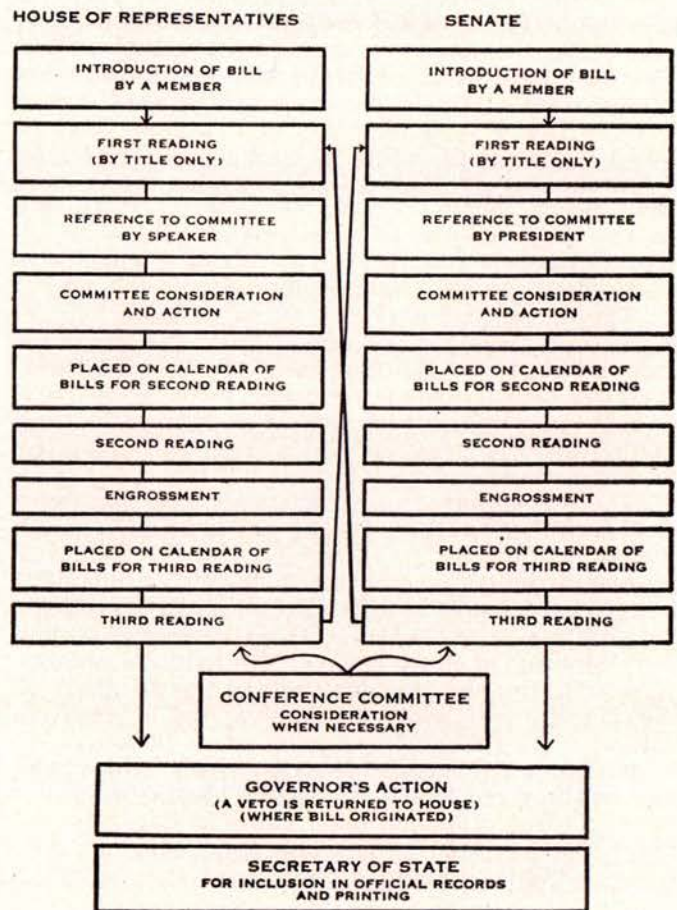

The fifth copy is for the Legislative Reference Bureau's use in preparing the daily legislative service. The Bureau summarizes all bills introduced each day and places a copy of the summaries on each member's desk before the next day's meeting of the Legislature, and it also keeps a record of the progress being made by each bill; this record is known as the progress docket.

The committee of the Legislature to whom the bill was referred meets and considers the bill along with any others which may have been referred to it. When a decision is reached as to what further action should be taken on the bill, the committee prepares a report containing its recommendation. A House committee report is filed with the Chief Clerk of the House, and a Senate committee report is filed with the Secretary of the Senate.

Second Reading. If the report of the committee is favorable, the bill is placed on the calendar of bills on second reading. When the bill is reached on the calendar, it is the responsibility of the member who introduced it to make the proper motions for its disposition. The second reading of the bill generally is by title only, and it is at this time that it may be changed or amended. If the bill successfully passes the second reading stage, it is sent to the Committee on Engrossing to be examined for correctness as to outward form and to have amendments, if any properly placed in it.

Third Reading. The bill is then returned to the Secretary of the Senate, if it is a Senate Bill, or the

Chief Clerk of the House, if it is a House Bill, to be placed on the calendar for its third reading. The constitutional requirement that the third reading of the bill be in full is usually observed summarily, by an abbreviated reading, because of the large number of bills which must be considered within the short period of two months.

Passage of a Bill. After a bill has had its third reading, it is explained and discussed on the floor. The members then vote upon the question of the passage of the bill. When a bill is passed, the action becomes final unless taken up again under the rule which provides for reconsideration. A bill may be reconsidered only once. If the bill passes, it is then sent to the other house of the Legislature, where it must be processed through each of the above steps, beginning with the first reading on through to final passage on third reading.

A Bill Becomes An Act. If the bill is passed by the other house, it is returned to the house in which it was originally introduced. It is then enrolled, placed in permanent lasting form on special paper, and signed by the President and Secretary of the Senate and by the Speaker and Chief Clerk of the House. The bill is then an Act and is sent to the Governor for his approval or disapproval.

Review by the Governor. Before an act can become a law, it must be presented to the Governor. If the Governor approves the act, he signs it and files it with the Secretary of State, and it becomes a law. If he does not sign or disapprove the act within five days, it becomes a law without his approval. When the Legislature adjourns, an act becomes a law if the Governor takes no action on it within twenty days after the date of final adjournment.

Governor's Veto. If the Governor disapproves, he writes out his objections and returns the act with his objections to the house of the Legislature in which it originated. This disapproval constitutes an exercise of the Governor's veto power. If both houses then pass the measure by a two-thirds vote of the members present, it becomes a law, notwithstanding the veto. After the final adjournment of the Legislature, the Governor has twenty days in which to veto a pending act by filing it with his objections in the office of the Secretary of State. This officer must present the vetoed act to the Legislature at its next session. If both houses then pass the measure by a two-thirds vote of the members present, it becomes a law.

Appropriations Bills

The most important bill passed during each regular session of the Legislature is the spending or appropriations bill. This bill sets forth the amounts of state funds which will be made available to support the various state agencies during the two-year period beginning July 1 after each regular session of the Legislature.

The procedure for preparing appropriations bills for introduction in the Legislature is quite different from that for other bills. Several months before the Legislature meets, the various agencies of State Government submit to the State Budget Director their requests for funds. The Budget Director compiles these requests and submits them to the Budget Commission, which is composed of the highest ranking executive officers of the State — the Governor, Secretary of State, Attorney General, Treasurer, Comptroller, Commissioner of Agriculture, and the Super-

intendent of Public Instruction. After holding public hearings, the Budget Commission decides what amounts it will recommend that the Legislature make available to the agencies. The requests of the agencies and the recommendations of the Budget Commission are printed and bound in report form and submitted to the Legislature.

Members of the appropriations committees of both the House and Senate meet with the Budget Commission for its hearings. After these hearings, the appropriations committees divide into four independent subcommittees. Each subcommittee is assigned a group of state institutions and agencies. It visits and confers with the officials of these organizations on their respective budgets and reports its findings to the main committee. This procedure enables the committees to secure information regarding agency requests before the session convenes.

When the Legislature meets, the appropriations committees hold hearings of their own to secure additional information when necessary. Each of the committees introduces an appropriations bill in its respective house of the Legislature. The bills take the same course as other general bills, but it is usually more difficult to get both houses to agree on all items in the bills, and a conference committee is usually appointed to resolve the differences. This conference committee is normally composed of the chairman and two other members of the appropriations committee of each house.

Although the Governor's approval or veto of any other act applies to the whole act, he may veto any distinct item or items in an appropriations act without affecting the rest of the bill. The Legislature may override an item veto in the same manner as was described for the veto of any other act.

Impeachments

The Governor, members of the Cabinet, Justices of the Supreme Court and Judges of the District Courts of Appeal and Circuit Courts may be removed from office only by impeachment. The House of Representatives has the sole power to impeach; that is, to bring charges against any of the above-mentioned officers for a misdemeanor in office. The Senate tries all impeachments, and the Chief Justice of the Supreme Court presides at all trials except in the trial of the Chief Justice, when the Governor is required to preside. A two-thirds vote of the House of Representatives is required to impeach, and a two-thirds vote of the Senate is required to convict the accused. If convicted the officer is removed from office and disqualified to hold any office of honor, trust or profit in the State Government. However, an officer may also be indicted, tried and punished, according to law, for the offense for which he was impeached.

Enforcement of Authority

Either house of the Legislature has the power to compel witnesses to appear at any investigation held by it or by any of its committees.

During a session of the Legislature, either house may punish by fine or imprisonment any nonmember who has been guilty of disorderly or contemptuous conduct in its presence or who has refused to obey its lawful summons. Imprisonment, however, cannot extend beyond the final adjournment of the session. Each house may punish its own members for disorderly conduct and may, by a two-thirds vote, expel a member.

☆☆☆☆☆☆☆☆☆☆☆☆☆☆☆☆☆☆☆☆☆☆☆☆☆☆☆☆☆☆

WHO'S WHO IN THE FLORIDA SENATE

☆☆☆☆☆☆☆☆☆☆☆☆☆☆☆☆☆☆☆☆☆☆☆☆☆☆☆☆☆☆



HON. WILSON CARRAWAY
President of the Senate



HON. HARRY O. STRATTON
President Pro-Tem

Florida's Senate Presidents Since Statehood

James A. Berthelot	1845	J. B. Wall		Charles E. Davis	1915	John R. Beacham	1941
D. H. Mays	1846	(April Session)	1889	J. B. Johnson	1917-18	Philip D. Beall	1943
D. G. McLane	1847	Jefferson B. Browne	1891	J. E. Calkins	1919	Walter W. Rose	1945
E. D. Tracey	1848	W. H. Reynolds	1893	W. A. MacWilliams	1921	S. Dilworth Clarke	1947
R. J. Floyd	1850-52	F. T. Myers	1895	T. T. Turnbull	1923	Newman C. Brackin	1949
H. V. Snell	1854-55	C. J. Perrenot	1897	John S. Taylor	1925	Wallace E. Sturgis	1951
Philip Dell	1856	Frank Adams	1899-1903	S. W. Anderson	1927	Charley E. Johns	1953
John Finlayson	1858	Thomas Palmer	1901	J. J. Parrish	1929	W. Turner Davis	1955
T. J. Eppes	1860-61	Park Trammell	1904	Pat Whitaker	1931	William A. Shands	1957
E. J. Vann	1862-63	W. Hunt Harris	1907	T. J. Futch	1933	Dewey M. Johnson	1959
A. K. Allison	1864	F. M. Hudson	1909	William C. Hodges	1935	W. Randolph Hodges	1961
Patrick Houstoun		Fred P. Cone	1911	D. Stuart Gillis	1937		
(February Session)	1889	H. J. Drane	1913	J. Turner Butler	1939		

FIRST DISTRICT

Santa Rosa County

MAPOLES, CLAYTON W. (Dem.) 1st Senatorial District

Occupation: Owner Radio Station WEBY, in Milton, and WBLO, Evergreen, Alabama.



Wife's name: Hazel. *Bus. add.:* East Milton. *Res. add.:* East Milton. *Mailing add.:* Box 112, Milton. *Phone:* Bus.: NA 3-3425, NA 3-5311, Res.: NA 3-2317. *Born* May 23, 1914, at Laurel Hill, Fla. Married Hazel Byrd, two sons, two daughters. *Public offices held:* serving 2nd regular session in the Senate; District Director, Florida Game and Fresh Water Fish Commission. *Church:* Baptist. *Member:* Kiwanis, Knights of Pythias, Odd Fellows, Navy League.

SECOND DISTRICT

Escambia County

ASKEW, REUBIN O'D. (Dem.) 2nd Senatorial District

Occupation: Attorney

Wife's name: Donna Lou

Bus. add.: 250 Professional Bldg., Pensacola

Res. add.: 1860 Bayou Blvd., Pensacola

Mailing add.: 250 Professional Bldg., Pensacola

Phone: Bus.: 432-1464 Res.: HE 2-0197

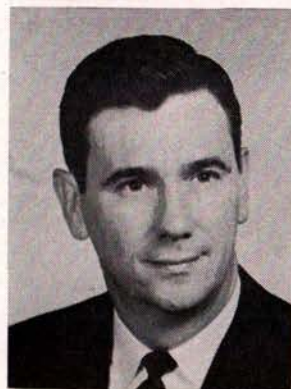

Born September 11, 1928, at Muskogee, Oklahoma. *Educated:* public schools of Pensacola, Fla.; Florida State University, BS degree in Public Administration; University of Florida, LL.B. degree. Married Donna Lou Harper, one daughter. *Public offices held:* served two regular sessions in the House of Representatives; serving first regular session in Senate; Assistant Escambia County Solicitor. *Church:* Presbyterian. *Member:* Junior Chamber of Commerce, Heart Association, American Legion, Pen-

sacola Oratorio Society; American, Florida and First Judicial Circuit Bar Associations; Florida TB & Health Association; City of Hope. *Military Service:* U. S. Army Paratroopers and U. S. Air Force. Presently a captain in Air Force Reserve.

THIRD DISTRICT

Walton, Holmes and Washington Counties

GALLOWAY, CLYDE (Dem.) 3rd Senatorial District

Occupation: Insurance and Real Estate Broker

Wife's name: Dot

Bus. add.: P. O. Box 447, DeFuniak Springs



Res. add.: 111 Orange Ave., DeFuniak Springs. *Mailing add.:* P. O. Box 447. *Phone:* Bus.: TW 4-5381, Res.: TW 6-7386. *Born* August 1, 1925, in Holmes County, Fla. *Educated:* Leonia High School; Florida State University, BS degree. Married Dorothy Davis, one son, one daughter. *Public offices held:* serving second regular session in the Senate. *Church:* Baptist. *Member:* Kiwanis, Junior Chamber of Commerce, Masons, Shrine. *Military Service:* U. S. Navy.

FOURTH DISTRICT

Jackson and Calhoun Counties

WILLIAMS, ROBERT (Dem.) 4th Senatorial District

Occupation: Insurance Agent

Wife's name: Juanita

Bus. add.: 108 6th Ave., Graceville

Res. add.: 918 Brown Street, Graceville

Mailing add.: P. O. Box 447, Graceville

Phone: Bus.: 263-6617, Res.: 263-4681. *Born* March 30, 1919, at Graceville, Fla. *Educated:* public schools of Graceville, Florida; University of Florida. Married Juanita Brook, one son, two daughters. *Public offices held:* served one regular session in the House of Representatives; serving first regular session in the Senate. *Church:* Methodist. *Member:* Lions, Masons, American Legion, Methodist Men's Club, *Military Service:* Overseas AFWESPAC, Luzon, Philippines, 1943-46.



FIFTH DISTRICT

Wakulla, Liberty, Gulf and Franklin Counties

TUCKER, LUTHER (Dem.) 5th Senatorial District

Occupation: Road Building Contractor

Wife's name: Grace

Bus. add.: 3704 Crawfordville Rd., Tallahassee

Res. add.: Crawfordville

Mailing add.: P. O. Box 64, Crawfordville.

Phone: Bus.: 222-8757, Res.: WA 6-3391. *Born* February 21, 1911, at Hosford, Fla. *Educated:* public schools of Hosford, Florida. Married Grace Maxine Spears, one daughter, three sons. *Public offices held:* serving 4th regular session in the Senate; Chairman, Wakulla County Board of County Commissioners for two years. *Church:* Church of the Latter Day Saints. *Member:* American Legion, VFW. *Military Service:* U. S. Navy, Seabees, World War II, Southwest Pacific.



FLORIDA'S GOVERNMENT

Who's Who in the Senate

SIXTH DISTRICT

Gadsden County

JOHNSON, DEWEY M. (Dem.) 6th Senatorial District

Occupation: Attorney and Farmer

Wife's name: Margie



Bus. add.: 112 E. Washington, Quincy. *Res. add.:* Quincy. *Mailing add.:* P. O. Box 607. *Phone:* Bus.: 627-7647, Res.: 856-5417. *Born* April 6, 1907, at Gretna, Fla. *Educated:* public schools of Gretna and Quincy, Florida; University of Florida College of Law. Married Margie Kimbrough, one daughter. *Public offices held:* served four regular sessions in the House of Representatives, serving 9th regular session in the Senate. *Church:* Baptist *Honors:* President Florida Senate 1959.

SEVENTH DISTRICT

Polk County

KELLY, SCOTT (Dem.) 7th Senatorial District

Occupation: General Contractor, Realtor, General Insurance

Wife's name: Margie

Bus. add.: 213 S. Tennessee Avenue, Lakeland

Res. Add.: 1719 New Jersey Road, Lakeland

Mailing add.: P. O. Drawer 1311

Phone: Bus.: MU 2-5195 Res.: MU 8-2633



Born September 30, 1927, at Madison County, Florida. *Educated:* Quincy High School; attended University of Florida on football scholarship (Pi Kappa Alpha fraternity). Married Marjorie May, three children. *Public offices held:* serving 4th regular session in the Senate; City Commissioner of Lakeland; Mayor of Lakeland. *Church:* Baptist. *Member:* Jaycees, Chamber of Commerce, Lions, Masons, Elks, Shrine, Amvets, WOW, U. of F. Alumni Assoc.,

Moose, Lakeland Board of Realtors, Lakeland First Mortgage Corp., Home Builders Assoc. of Greater Lakeland, *Honors:* Jaycees "Outstanding Young Man"; Jaycees "Good Government Award"; Florida Legislative Achievement Council Award for "most efficient committee work" in 1961 Florida Legislature. *Military Service:* U. S. Army, World War II.

EIGHTH DISTRICT

Leon County

CARRAWAY, WILSON (Dem.) 8th Senatorial District

Occupation: Banker

Wife's name: Polly

Bus. add.: The Tallahassee Bank and Trust Company

Res. add.: 711 Hillcrest, Tallahassee

Mailing add.: P. O. Box 870, Tallahassee

Phone: Bus.: 224-1111 Res.: 222-5565



Born October 16, 1904, at Tallahassee, Fla. *Educated:* Leon High School, Tallahassee, Fla.; BS degree University of Pennsylvania. Married Caroline (Polly) Lively, one son, one daughter. *Public offices held:* served three regular sessions in the House of Representatives; serving 5th regular session in the Senate. *Church:* Episcopal. *Member:* Rotary, Elks, Tallahassee Chamber of Commerce, Florida State Chamber of Commerce. *Honors:* Tallahassee Chamber of

Commerce Good Government Award, Tallahassee Chamber of Commerce Outstanding Community Service Award, currently serving as President of the Senate.

NINTH DISTRICT

Hernando, Sumter and Citrus Counties

CONNOR, JAMES E. (Nick) (Dem.) 9th Senatorial District

Occupation: Fuel Oil Distributor, Rancher

Wife's name: Rachel

Bus. add.: Pure Oil Co., P. O. Box 7, Inverness

Res. add.: 515 Parkway, Brooksville

Mailing add.: P. O. Box 5, Brooksville

Phone: Bus.: Inverness 726-2532 Res.: Brooksville 796-2583



Born July 7, 1904 at Gadsden, Ala. *Educated:* public schools of Inverness, Florida; University of Florida. Married Rachel Barnes, one daughter. *Public offices held:* serving 6th regular session in the Senate; Clerk of Circuit Court, Citrus County; Member and past president of Inverness City Council. *Church:* Baptist. *Member:* Cattlemen's Association, Hernando County Fair Association, Hernando County Library Board, Kiwanis, Shrine, Masons, Eastern Star, Odd Fellows, Moose.

TENTH DISTRICT

Taylor, Madison and Jefferson Counties

GIBSON, L. P. (Pete) (Dem.) 10th Senatorial District

Occupation: Timberlands Manager

Wife's name: Jimmie

Bus. add.: P. O. Box 311, Perry

Res. add.: W. Plantation Road, Perry

Mailing add.: P. O. Box 311

Phone: Bus.: 8412 (Cherry Lake), 457-2451 (Perry) Res.: 8412 (Cherry Lake), 457-5891 (Perry)



Born November 1, 1922, at Bainbridge, Georgia. *Educated:* public schools of Leon County; University of Florida; Florida State University, BS degree 1953 (Sigma Nu). Married Jimmie O'Quinn, four children. *Public offices held:* serving 1st regular session in the Senate; Board of Forestry, 1953-57; Director, Tri-County Elec. Coop., Inc.; Assistant Director, Taylor County Civil Defense. *Church:* Methodist. *Member:* Masons, Shrine, O.E.S., Rotary, Chamber of

Commerce, American Legion, 40 & 8, Woodmen of the World, Board of Trustees of the Florida Sheriffs Boys Ranch. *Honors:* selected by Jaycees in 1957 as one of Florida's Outstanding Young Men; Honorary Member Future Farmers of America; W.O.W. Conservation Award; Guardian of Scouting Award (1961); Pine Tree Festival Award (1961). *Military Service:* U.S.N.R.

ELEVENTH DISTRICT

Pinellas County

YOUNG, C. W. (Bill) (Rep.) 11th Senatorial District

Occupation: President, Prudential Property & Casualty Insurance Agency, Inc.

Wife's name: Marian

Bus. add.: 1231 4th Street, South, St. Petersburg

Res. add.: 7851 45th Street, North, Pinellas Park

Mailing add.: Pinellas Park

Phone: Bus.: 862-0191 Res.: HE 6-2316



Born December 16, 1930, at Harmarville, Pennsylvania. *Educated:* Harmarville public schools; Oakmont High School. Married Marian Ford, three children. *Public offices held:* serving 2nd regular session in the Senate. *Church:* Methodist, Charter Member. *Member:* Moose, St. Petersburg Chamber of Commerce, St. Petersburg and Florida Associations of Insurance Agents. *Military Service:* 51st Infantry Division, Florida National Guard, 1948 to 1957.

TWELFTH DISTRICT

St. Lucie County

McCARTY, JOHN M. (Dem.) 12th Senatorial District

Occupation: Attorney, Citrus Grower and Cattleman, (Board of Directors, Commercial Bank at Ft. Pierce)

Wife's name: Louise (Sis)

Bus. add.: Box 1381, 302 South 2nd St., Ft. Pierce

Res. add.: Box 13, 2611 Indian River Dr., Ft. Pierce

Mailing add.: Box 1381, Ft. Pierce

Phone: Bus.: 461-8300 Res.: 461-1686



Born November 23, 1915 at Fort Pierce, Fla. *Educated:* St. Lucie County schools; University of Florida, AB, LLB, 1941 (varsity basketball, football, Hall of Fame, Executive Council, Secretary-Treasurer and President of Student Body, Florida Blue Key). Married Louise Fosgate, two sons, one daughter. *Public offices held:* serving first regular session in the Senate; Municipal Judge, Ft. Pierce; Circuit Judge 9th District. *Church:* Episcopal. *Member:*

Rotary, American Legion, VFW, B.P.O.E., Moose, Masons, Shrine; St. Lucie County, Florida and American Bar Associations; Pelican Yacht Club, Indian Hills and Port St. Lucie Country Clubs. *Honors:* Bronze Star Medal, 1945; President Ft. Pierce Jaycees. *Military Service:* U. S. Army, F. A., Major.

THIRTEENTH DISTRICT

Dade County

(Dade has two Senatorial Districts. The other one is the 43rd.)

HERRELL, W. C. (Cliff) (Dem.) 13th Senatorial District

Occupation: Owner, Palm Spa Resort Hotel

Wife's name: Evelyn

Bus. add.: 1201 Congress Building, Miami

Res. add.: 173 Navarre Drive, Miami

Mailing add.: 1201 Congress Building, Miami

Phone: Bus.: 374-0329 Res.: TU 7-1565



Born June 11, 1915 at Battle Creek, Michigan. *Educated:* public schools of Battle Creek, Michigan; University of Miami. Married Evelyn Harrell, one son, one daughter. *Public offices held:* served three regular sessions in the House of Representatives; serving 2nd regular session in the Senate; City Commissioner and Mayor of Miami Springs. *Church:* Episcopal. *Member:* Lions, Dade County League of Municipalities. *Honors:* Chairman of the Legislative Council. *Military Service:* World War II, Armored Division.

FLORIDA'S GOVERNMENT

Who's Who in the Senate

FOURTEENTH DISTRICT

Columbia County

MELTON, G. T. (Dem.) 14th Senatorial District

Occupation: Distributor Petroleum Products

Wife's name: Sarah

Bus. add.: P. O. Box 971, Lake City

Res. add.: 612 So. Marion Street, Lake City

Mailing add.: P. O. Box 971, Lake City



Phone: Bus.: 752-2794, Res.: 752-2796. *Born* November 2, 1911 at Tennille, Georgia. *Educated:* public schools of Lakeland, Florida; AB degree, Florida Southern College, Lakeland. (Football, basketball, baseball, golf.) Married Sarah C. Morrison, two daughters, one son. *Public offices held:* serving 3rd regular session in the Senate. *Church:* Methodist. *Member:* Rotary, (Past District Governor), Elks, Moose, Country Club, Chamber of Commerce, Quarterback Club.

FIFTEENTH DISTRICT

Bradford, Clay and Union Counties

JOHNS, CHARLEY E. (Dem.) 15th Senatorial District

Occupation: General Insurance; Pres. Community State Bank; Owner Starke Ice Company

Wife's name: Ted

Bus. add.: 131 South Walnut Street, Starke

Res. add.: 415 South Street, Starke

Mailing add.: 131 South Walnut Street, Starke

Phone: Bus.: 964-0121 Res.: 964-2121



Born February 27, 1905 at Starke, Fla. *Educated:* Starke High School; University of Florida. Married Thelma Brinson, one son, one daughter. *Public offices held:* served one regular session in the House of Representatives, serving 13th regular session in the Senate; acting governor, Sept. 1953 to January, 1955. *Church:* Baptist. *Honors:* President Pro-Tem, 1947 Senate; President, 1953 Senate. *Member:* Elks, Masons, Shrine, Order of Railway Conductors, Order of Railway Trainmen.

SIXTEENTH DISTRICT

Nassau and Baker Counties

STRATTON, HARRY O. (Dem.) 16th Senatorial District

Occupation: Insurance Agent

Wife's name: Paula

Bus. add.: U. S. Route 1, Callahan

Res. add.: Callahan

Mailing add.: P. O. Box 268, Callahan

Phone: Bus.: 879-2106 Res.: 879-3822



Born March 23, 1912, at Tellico-Plains, Tennessee. *Educated:* University of Tennessee. Married Paula Kickliter, two sons, three daughters. *Public offices held:* served one regular session in the House of Representatives; and is now serving his 6th regular session in the Senate. *Church:* Baptist. *Member:* Shrine, Masons, Chamber of Commerce. Other business or professional experience: public relations, nurseryman; played professional baseball with the Cleveland Indians, Minneapolis, Chattanooga and Jacksonville. Currently serving as President Pro-Tem of the Senate.

SEVENTEENTH DISTRICT

Hamilton, Suwannee and Lafayette Counties

ROBERTS, HOUSTON W. (Dem.) 17th Senatorial District

Occupation: Farmer, Hardware Merchant, Cattleman

Wife's name: Lillon

Bus. add.: 1109 W. Howard Street, Live Oak

Res. add.: Route 5, Box 287, Live Oak



Mailing add.: P. O. Box 7, Live Oak. *Phone:* Bus: FO 2-1232. Res.: FO 2-2292. *Born* September 5, 1917, in Washington County, Florida. *Educated:* public schools of Suwannee County, Florida. Married Lillon Johnson, two sons. *Public offices held:* served four regular sessions in the House of Representatives; serving 2nd regular session in the Senate; Member of City Commission, Live Oak, 4 years. *Church:* Church of God. *Member:* Lions and Chamber of Commerce.

EIGHTEENTH DISTRICT

Duval County

MATHEWS, JOHN E. (Dem.) 18th Senatorial District

Occupation: Attorney

Wife's name: Gwen

Bus. add.: 1530 Lynch Building, Jacksonville

Res. add.: 4134 Water Oak Lane, Jacksonville

Mailing add.: 1530 Lynch Building, Jacksonville

Phone: Bus.: ELgin 4-0624 Res. EVergreen 9-6868



Born June 20, 1920 at Jacksonville, Fla. *Educated:* public schools of Duval County, Emory University, AB (1942); Harvard Law School, LL.B. (1948); (Valedictorian), Robert E. Lee High School (1938); President, O.D.K.; President, Sigma Chi; Phi Beta Kappa; Chairman, Honor Council, (Emory University). Married Gwendolyn Game Howard, two sons, two daughters. *Public offices held:* served four regular sessions in the House of Representatives;

serving first regular session in Senate; Deputy Commissioner of Florida Industrial Commission, 1950-1951. *Church:* Methodist. *Member:* Exchange Club, Gator Bowl Assn., Jacksonville Chamber of Commerce, Masons, Shrine. *Honors:* Bronze Star Medal; 1957, "Most Promising Freshman"; 1959, "Most Effective in Committee"; 1961, "Most Effective in Debate"; "Most Outstanding Member of House"; 1958, Good Government Award by Jacksonville and Florida Junior Chambers of Commerce. *Military Service:* U. S. Navy, 1941-1946; Reserve Commission as Lieutenant Commander, U.S.N.R.

ary member Delta Kappa Gamma and Beta Sigma Phi, Orlando Jaycee Good Government Award, 1958; Honorary Life Member, Florida Congress of Parents and Teachers; Florida Nurses Association Award of Merit, 1961.

TWENTIETH DISTRICT

Marion County

EDWARDS, L. K. JR. (Dem.) 20th Senatorial District

Occupation: Livestock and Timber

Wife's name: Marjorie

Bus. add.: Irvine, Florida

Res. add.: Irvine, Florida

Mailing add.: Irvine, Florida



Phone: Bus.: 591-3476, Res.: 591-3022. *Born* June 22, 1917 at Irvine, Florida. *Educated:* Ocala High School; 1939 Graduate of the College of Agriculture at the University of Florida. Married Marjorie Griggs, two sons, two daughters. *Public offices held:* serving 5th regular session in the Senate; Postmaster, Chairman of Marion County Democratic Executive Committee. *Church:* Baptist. *Member:* Masons, Shrine, Elks, Moose, Kiwanis, Woodmen of the World.

NINETEENTH DISTRICT

Orange County

JOHNSON, MRS. BETH (Dem.) 19th Senatorial District

Occupation: Housewife

Husband's name: George

Bus. add.: 100 East Robinson Avenue, Orlando

Res. add.: 505 Peachtree Road, Orlando

Mailing add.: 100 East Robinson Avenue, Orlando

Phone: Bus.: CH 1-3372 Res.: GA 2-8634



Born November 21, 1909 at Butler, Pennsylvania. *Educated:* public schools of Butler Pennsylvania; Vassar College, AB. Married George W. Johnson, one son, two daughters. *Public offices held:* served two regular sessions in the House of Representatives, serving 1st regular session in the Senate; Delegate to Democratic Convention in 1952; Chairman, Orlando Planning Board, for two terms. *Church:* Christian Church. *Member:* Sorosis, Junior League,

League of Women Voters, Altrusa, Business and Professional Womens Club, American Legion Auxiliary. *Honors:* Honor-

TWENTY-FIRST DISTRICT

Dixie, Levy and Gilchrist Counties

USHER, ETTER (Dem.), 21st Senatorial District

Occupation: Timber Dealer and Farmer

Wife's name: Helen

Bus. add.: Highway 345, Chiefland

Res. add.: Highway 345, Chiefland



Mailing address: Post Office Box 312, Chiefland, Florida. *Phone:* Business: 493-4221 and 493-4407. Residence: 493-4269. *Born* December 13, 1926, Chiefland, Florida. *Educated:* public schools of Levy County. Married Helen Hiers, three children. *Public offices held:* member of Levy County School Board, serving first regular session in the Senate. *Church:* Methodist. *Member:* Masons, Florida Cattlemen's Association, Levy County Forest Fire Prevention Committee. *Military Service:* United States Navy.

EDITOR'S NOTE — The 1963 reapportionment formula abolished the old 22nd District (Jefferson County). However, the reapportionment act made provision for the senator from that district (Hon. S. D. Clarke) to serve out the balance of his term; and for numbering purposes his district was designated 22-X.

TWENTY-SECOND DISTRICT

Sarasota County

HENDERSON, WARREN S. (Rep.) 22nd Senatorial District

Occupation: Owner and Operator Beachcomber Apartments, Venice

Wife's name: Polly

Bus. & Mailing add.: P. O. Box 1358, Venice

Res. add.: Golden Beach Boulevard, Venice

Phone: Business and Residence, 3-0421, Venice



Born Nov. 14, 1927, at Exeter, New Hampshire. *Educated:* Shaker Heights High School, Shaker Heights, Ohio; Denison University (Phi Delta Theta Fraternity). Married Polly Ann Schurr, one son, two daughters. *Public offices held:* serving first term in Senate; Sarasota County Commission (chairman). *Church:* Presbyterian. *Member:* Elks (Past Exalted Ruler); Rotary (director); Venice Chamber of Commerce (president two years); American Legion, Navy League.

Honors: "Toastmaster of the Year," 1963. *Military Service:* U. S. Navy, 1945-46, 1½ years in Philippines.

TWENTY-THIRD DISTRICT

Lake County

BOYD, J. A. (Tar) (Dem.) 23rd Senatorial District

Occupation: Retail Hardware and Furniture Dealer

Wife's name: Betty

Bus. add.: 2nd & Meadow, Leesburg

Res. add.: 7302 Silver Lake Drive, Leesburg

Mailing add.: P. O. Box 901, Leesburg

Phone: Bus.: 787-1122 Res.: 787-2626



Born December 14, 1915, at Leesburg, Florida. *Educated:* public schools of Leesburg, Florida; University of Florida. Married Betty Wheelless, one son. *Public offices held:* served three regular sessions in the House of Representatives, serving 4th regular session in the Senate; delegate to National Democratic Convention, 1952. *Church:* Baptist. *Member:* American Legion, VFW, Elks, Moose, Masons, Shrine, Chamber of Commerce (Past President). *Military Service:* U. S. Navy 3½ years.

TWENTY-SECOND-X DISTRICT

Jefferson County

CLARKE, S. D. (Dem.) 22nd-X Senatorial District

Occupation: Attorney and Bank President

Wife's name: Carrie

Bus. add.: Farmers and Merchants Bank, Monticello

Res. add.: Monticello

Mailing add.: P. O. Box J, Monticello

Phone: Bus.: WY 7-1423 Res.: WY 7-1526



Born March 31, 1881, at Monticello, Fla. *Educated:* public schools of Jefferson County, Fla.; South Florida Military College, Bartow; University of Virginia. Married Carrie Bailey, one son, one daughter. *Public offices held:* served two sessions in the House of Representatives, serving 16th regular session in the Senate; County Judge (12 years); Mayor of Monticello; Member and President of Monticello City Council (15 years). *Church:* Episcopal. *Member:*

Masons, Shrine, Elks. *Honors:* President of Florida Senate, 1947.

TWENTY-FOURTH DISTRICT

Lee, Hendry and Collier Counties

FRIDAY, ELMER O., JR. (Dem.) 24th Senatorial District

Occupation: Attorney

Wife's name: Jo.

Bus. add.: 1637 Hendry, Fort Myers

Res. add.: 2311 Katherine, Fort Myers

Mailing add.: Box 2010, Fort Myers

Phone: Bus.: ED 5-0341 Res.: ED 2-0431



Born February 23, 1924 at Lake Garfield, Polk County, Florida. *Educated:* public schools of Polk, Hardee, and Charlotte Counties; Louisiana Tech, Ruston, Louisiana; University of Oklahoma; University of Florida. Married Betty Jo Guthrie, three daughters, one son. *Public offices held:* serving 1st regular session in the Senate; County Judge, Lee County, 1957-1961. *Church:* Methodist. *Member:* Masons (Scottish Rite), Optimist Club. *Military Service:* U. S. Navy, (air).

TWENTY-FIFTH DISTRICT

Bay County

BARRON, DEMPSEY J. (Dem.) 25th Senatorial District

Occupation: Attorney
Wife's name: Louverne

Bus. add.: 209 E. Fourth St., Panama City

Res. add.: 224 Woodlawn Dr., Panama City Beach

Mailing add.: P. O. Box 1638, Panama City

Phone: Bus.: 785-7456 *Res.:* AD 4-2897



Born March 5, 1922 at Andalusia, Ala. *Educated:* public schools of Panama City, Fla.; Florida State University, BSBA degree; University of Florida, LL.B. degree. Married Louverne Hall, two sons. *Public offices held:* served two regular sessions in the House of Representatives; serving 2nd regular session in the Senate. *Church:* Methodist. *Member:* Florida and American Bar Associations, International Association of Insurance Counsel, Association of

Insurance Attorneys. *Honors:* President of "57 Club" composed of freshman members of the House in the 1957 session. *Military Service:* U. S. Navy 1942-47.

TWENTY-SIXTH DISTRICT

Putnam County

PEARCE, B. C. (Dem.) 26th Senatorial District

Occupation: Farming

Wife's name: Anne

Bus. add: East Palatka

Res. add.: East Palatka

Mailing add.: P. O. Box 28, Palatka

Phone: Bus.: East 5-4844 *Res.:* East 5-4001



Born November 29, 1894 at Columbia, Ala. *Educated:* public schools of Putnam County. Married Anne Hardon, one daughter. *Public offices held:* served one regular session in the House of Representatives; serving 9th regular session in the Senate; Palatka City Council; member Putnam Council Bond Trustees; State Democratic Executive Committee. *Church:* Episcopal. *Member:* Masons, Elks (Past Exalted Ruler and District Deputy), Shrine, American Legion (Past Commander), VFW, Rotary Club

(Past President), State Chamber of Commerce (Director), *Military service:* World War I, two years in Army Engineers, overseas.

TWENTY-SEVENTH DISTRICT

Hardee, DeSoto and Glades Counties

WILLIAMS, G. W. (Dick) (Dem.) 27th Senatorial District

Occupation: Citrus Grower
Wife's name: Garnette

Bus. add.: Wauchula

Res. add.: Wauchula

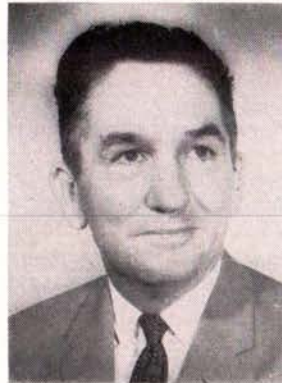

Mailing add.: RFD Number 1. *Phone:* Business and Residence Prospect 3-5817. *Born* June 26, 1914 at Wauchula, Florida. *Educated:* public schools of Hardee County, Florida. Married Garnette Rooney. *Public offices held:* served five regular sessions in the House of Representatives, serving 2nd regular session in the Senate. *Church:* Baptist. *Member:* Masons, Chamber of Commerce, Farm Bureau, Hardee County Boat Club, Hardee County Cattleman's Association.

TWENTY-EIGHTH DISTRICT

Volusia County

GAUTIER, E. WILLIAM (Dem.) 28th Senatorial District

Occupation: Attorney

Wife's name: Anne

Bus. Add.: Suite 310, Bank Building, New Smyrna Beach

Res. add.: 1200 Magnolia St., New Smyrna Beach

Mailing Add.: P. O. Box 396, New Smyrna Beach

Phone: Bus.: GA 8-2434 *Res.:* GA 8-4213



Born March 12, 1910, at Dunedin, Fla. *Educated:* public schools of St. Petersburg; Stetson University; University of Florida. Married Anne B. Sams, two daughters. *Public offices held:* serving 7th regular session in the Senate; Member Volusia County Board of Public Instruction. *Church:* Episcopal. *Member:* Elks, Masons, Rotary (Past President), Chamber of Commerce (Past President), Yacht Club (Past President). *Honors:* Bronze Star and ETO medal

with three battle stars, Honorary membership and gold key at Florida State University for contribution to government. *Military Service:* U. S. Air Force, 5 years, including 44 months overseas in ETO.

EDITOR'S NOTE — The 1963 reapportionment formula abolished the old 29th District (Baker and Clay Counties). However, the reapportionment act made provision for the senator from that district (Hon. Edwin G. Fraser) to serve out the balance of his term; and for numbering purposes his district was designated 29-X.

TWENTY-NINTH DISTRICT

Indian River County

BARBER, MERRILL P. (Dem.), 29th Senatorial District

Occupation: President, Indian River Citrus Bank

Wife's name: Helen

Bus. add.: The Indian River Citrus Bank, Vero Beach

Res. add.: 625 Royal Palm Place, Vero Beach

Mailing add.: The Indian River Citrus Bank, Vero Beach

Phone: Bus.: JO 2-6563 Res.: JO 2-2795



Born: December 18, 1910, Marshall, Missouri. *Educated:* Vero Beach High School, University of Florida. *Married:* Helen Elizabeth Clarkson, three children. *Public offices held:* Mayor, City of Vero Beach, 1947-48; Member State Road Board, 1949-52; serving third regular session in Senate. *Church:* Episcopal. *Member:* Rotary, Scottish Rite Masons (32nd Degree), Shrine, Elks, State Chamber of Commerce (District Vice President and Director), East Central Florida Regional Planning Council (vice chairman), Legislative Committee of Florida Bankers Association, and Committee for Florida Institute of Technology, Inc. (vice president). *Honors:* Vero Beach Junior Chamber of Commerce and United States Chamber of Commerce Good Government Awards, 1952-56.

TWENTY-NINTH-X DISTRICT

Baker and Clay Counties

FRASER, EDWIN G. (Ed) (Dem.) 29th-X Senatorial District

Occupation: Wholesale Nurseryman

Wife's name: Jackie

Bus. add.: Macclenny

Res. add.: Macclenny

Mailing add.: P. O. Box 405, Macclenny

Phone: Bus.: AL 9-2051 Res.: AL 9-3441



Born December 30, 1914, at Newberry, Florida. *Educated:* public schools of Baker County, Florida. *Married:* Jesse Thelma Walters, one daughter, one son. *Public offices held:* served two regular sessions in the House of Representatives; and is now serving his 6th regular session in the Senate; Member of Macclenny City Commission; Member Baker County Development Commission. *Church:* Methodist. *Member:* Masons, Shrine, Moose, and Lions. *Honors:* Past

President Florida Nurserymen & Growers Association and Southern Nurserymen's Association.

THIRTIETH DISTRICT

Broward County

RYAN, A. J., JR. (Dem.) 30th Senatorial District

Occupation: Attorney

Wife's name: Jo.

Bus. add.: 140 S. Federal Highway, Dania

Res. add.: 269 S. W. 9th Street, Dania

Mailing address: 140 S. Federal Highway, Dania

Phone: Bus.: WA 3-9591 Res.: WA 3-5475



Born May 21, 1927, at Dania, Fla. *Educated:* public schools of Dania, Florida; University of Florida, BSBA degree, 1950; LL.B. degree, 1955. *Married:* Johanna Betty Rasch, five sons, one daughter. *Public offices held:* served three regular sessions in the House of Representatives; serving first regular session in Senate; Special Assistant Attorney General, 1955. *Church:* Catholic. *Member:* Dania Chamber of Commerce, American Legion, Jaycees, Knights of Columbus, Elks, Moose, Florida and American Bar Associations.

Military Service: U. S. Navy and U. S. Army.

THIRTY-FIRST DISTRICT

St. Johns and Flagler Counties

POPE, VERLE A. (Dem.) 31st Senatorial District

Occupation: Real Estate Broker

Bus. add.: Corner Charlotte & Treasury Sts., St. Augustine

Res. add.: 55 Dolphin Dr., St. Augustine

Mailing add.: P. O. Box 519, St. Augustine

Phone: Bus.: VA 9-9061 Res.: VA 9-3245



Born December 12, 1903, at St. Augustine, Fla. *Educated:* St. Augustine High School; University of Florida (football, baseball, basketball, Phi Kappa Tau). *Children:* one daughter. *Public offices held:* serving 8th regular session in the Senate; Board of County Commissioners; State Welfare Board. *Church:* Methodist. *Member:* Kiwanis, Elks, American Legion, Shrine, Chamber of Commerce, Cattlemen's Association, V.F.W. *Honors:* "Most Valuable Senator," three

sessions; also "Most Valuable Legislator." *Military Service:* Air Force 1942-44; Presidential Citation, Air Medal with 8 clusters, Croix de Guerre.

THIRTY-SECOND DISTRICT

Alachua County

CROSS, J. EMORY (Red) (Dem.) 32nd Senatorial District

Occupation: Attorney

Wife's name: Dorothy

Bus. add.: 1109 North Main Street, Gainesville

Res. add.: 3524 N.W. 10th Ave., Gainesville

Mailing add.: P. O. Box 411, Gainesville

Phone: Bus.: FR 6-5266 Res.: FR 6-8539



Born January 26, 1914 at Iron City, Georgia. *Educated:* Seminole County (Ga.) High School; University of Florida, BSBA and LL.B. degrees (President of Student Body, Phi Alpha Delta, Sigma Phi Epsilon). Married Dorothy Huffman, one son, two daughters. *Public offices held:* served three regular sessions in the House of Representatives, serving 2nd regular session in the Senate; County Prosecuting Attorney (Alachua County). *Church:* Methodist, Member of

Board of Stewards. *Member:* Kiwanis, Elks, Moose, Knights of Pythias, Masons. *Honors:* Voted by fellow Legislators Member of Most Effective 3-Member Delegation (1961); voted among Top Five Senators for Outstanding Service to all Florida by reporters and editors of state newspapers (1961).

THIRTY-THIRD DISTRICT

Osceola, Okeechobee and Martin Counties

BRONSON, IRLO (Dem.) 33rd Senatorial District

Occupation: Cattleman and Citrus Grower (Director, First National Bank, Kissimmee; also Director of Kissimmee Livestock Market)

Wife's name: Flo

Bus. add.: 211 Central Avenue, Kissimmee

Res. add.: 1304 W. Vine Street, Kissimmee

Mailing add.: 1304 W. Vine Street, Kissimmee

Phone: Bus.: 847-2847 Res.: 847-4620



Born August 3, 1900, at Kissimmee, Fla. *Educated:* Osceola High School; Rollins College (football and baseball). Married Flora Bell Bass, two children. *Public offices held:* served 5 regular sessions in the House of Representatives; serving 6th regular session in the Senate. *Honors:* Past President of the Florida Cattleman's Assn.; President Pro-Tem of the Florida Senate in 1957, Director of State Chamber of Commerce. *Church:* Methodist. *Member:* Elks Lodge, Shrine.

THIRTY-FOURTH DISTRICT

Hillsborough County

WHITAKER, TOM, JR. (Dem.) 34th Senatorial District

Occupation: Attorney

Wife's name: Nancy

Bus. add.: 308 Tampa Street, Tampa

Res. add.: 4514 Ferncroft Circle, Tampa

Mailing add.: 308 Tampa Street, Tampa 2

Phone: Bus.: 229-2317 Res.: 877-2358



Born August 22, 1928 at Tampa, Fla. *Educated:* public schools of Hillsborough County; Washington & Lee University; University of Tennessee BS degree; University of Florida LL.B., (Kappa Alpha Order, Phi Delta Phi Legal Fraternity). Married Nancy Anne Thompson, three sons, one daughter. *Public offices held:* served two regular sessions in the House of Representatives; serving first regular session in Senate. *Church:* Methodist. *Member:* Elks, Life Member of

Sertoma International, American Legion, Marine Corps League. *Military Service:* USMC 1st Lt., 1952-54.

THIRTY-FIFTH DISTRICT

Palm Beach County

BLANK, RALPH J., JR. (Dem.) 35th Senatorial District

Occupation: Attorney

Wife's name: Merry

Bus. add.: 316 Pan-A Building, West Palm Beach

Res. add.: 122 Forest Hill Blvd., West Palm Beach

Mailing add.: 316 Pan-A Building, West Palm Beach

Phone: Bus.: TE 2-2889 Res.: JU 2-2760



Born April 2, 1922, at Lake City, Florida. *Educated:* public schools of West Palm Beach, Ft. Lauderdale, Jacksonville; University of Florida, BSBA degree, 1942, LL.B. degree, 1948. Married Merry H. Lake, three daughters. *Public offices held:* served two regular sessions in the House of Representatives; serving 2nd regular session in the Senate. *Church:* Presbyterian. *Member:* Red Cross, Jaycees, Palm Beach County Resources Development Board, Rotary, Reserve Officers Assn.; American, Florida and Palm Beach County Bar Associations; National Association of Claimants Compensation Attorneys. *Honors:* Air Medal and four Oak Leaf clusters. *Military Service:* Field Artillery Officer, World War II; and Army Counter-Intelligence Officer, Korean War; Presently Major, AIS-USAR.

THIRTY-SIXTH DISTRICT

Manatee County

PRICE, ED H., JR. (Dem.) 36th Senatorial District

Occupation: Executive Vice Pres., Tropicana Products, Inc.
Wife's name: Elise
Bus. add.: P. O. Box 338, 13th Ave. E., 9th St., E. Bradenton
Res. add.: 3009 Riverview Boulevard, Bradenton
Mailing add.: P. O. Box 338, Bradenton
Phone: Bus.: 746-1151 Res.: 743-9541



Born January 1, 1918, at Jacksonville, Fla. *Educated:* Sarasota High School; University of Florida (member freshman football team, SAE fraternity). Married Elise Ingram, one son. *Public offices held:* serving 3rd regular session in the Senate; Board of School Trustees (chairman); Board of Control, State Plant Board, Delegate Democratic National Convention (1960). *Church:* Baptist. *Member:* O.-D.K., S.A.E., Kiwanis. *Honors:* Air Medal, four clusters. *Military Service:* U. S. Army, five years, pilot.

THIRTY-SEVENTH DISTRICT

Brevard County

PARRISH, BERNARD (Dem.) 37th Senatorial District

Occupation: Citrus Grower and Shipper
Wife's name: "Pampy"
Bus. add.: Nevins Fruit Co., Inc., Titusville
Res. add.: 620 Indian River Ave., Titusville
Mailing add.: P. O. Box L, Titusville
Phone: Bus.: AM 7-1831 Res.: AM 7-2438



Born August 2, 1919, at Titusville, Florida. *Educated:* public schools of Titusville; University of Florida, BSBA degree. Married Mary Klingensmith; two sons, three daughters. *Public offices held:* serving second regular session in the Senate; Brevard County Board of County Commissioners. *Church:* Presbyterian. *Member:* Rotary, Elks, Moose, American Legion. *Military Service:* U. S. Army, World War II, four and one-half years, three of them in ETO.

THIRTY-EIGHTH DISTRICT

Pasco County

COVINGTON, D. D., JR. (Dem.) 38th Senatorial District

Occupation: Citrus Grower and Farmer
Wife's name: Joyce
Bus. add.: Highway 301 South, Dade City
Res. add.: Covington Groves, Hill & Dale Rd., Dade City
Mailing add.: P. O. Box 558, Dade City
Phone: Bus.: 567-5671 Res.: 567-3673



Born July 22, 1928, at Dade City, Florida. *Educated:* public schools of Dade City; St. Leo Preparatory School, St. Leo, Florida; University of Florida (Sigma Alpha Epsilon). Married Joyce Collier, two sons, one daughter. *Public offices held:* serving first regular session in the Senate. *Church:* Methodist. *Member:* Rotary, Chamber of Commerce, Local Council of 100, Florida Council of 100, Board of Directors of Pirate Boosters, Florida Sheriffs Boys Ranch Board of Trustees.

THIRTY-NINTH DISTRICT

Okaloosa County

CAMPBELL, FERRIN C. (Dem.), 39th Senatorial District

Occupation: Attorney
Wife's name: Ila
Bus. add.: West U. S. 90, Crestview
Res. add.: West U. S. 90, Crestview
Mailing add.: P. O. Box 337, Crestview



Phone: Bus.: MU 2-2444 and MU 2-4312. Residence: MU 2-3800. *Born* September 1, 1923, Laurel Hill, Florida. *Educated:* Auburn, BS degree; University of Florida, LL.B. degree. Married Ila Collins Enzor, two sons. *Public offices held:* served two regular sessions in the House of Representatives; and is now serving his first regular session in the Senate. *Church:* Methodist. *Member:* Kiwanis International, Masons, Shrine. *Military service:* United States Marine Corps.

FORTIETH DISTRICT

Charlotte and Highlands Counties

DAVIS, HAYWARD H. (Dem.), 40th Senatorial District

Occupation: Attorney

Wife's name: Carol

Bus. add.: Cunningham Building, Interlake Blvd., Lake Placid

Res. add.: Sylvan Shores Estates, Lake Placid

Mailing add.: P. O. Box 688A, Lake Placid

Phone: Bus.: HO 5-3281 Res.: HO 5-5158



Born August 23, 1928, Clewiston, Florida. *Educated:* Lake Placid High School, University of Florida (Phi Alpha Delta legal fraternity, Vice President of Senior Class). Married Carol Ann Ruttinger, one son, one daughter. *Public offices held:* Glades County Prosecutor; Glades County School Board Attorney; presently Attorney for the City of Moore Haven; serving first regular session in the Senate. *Church:* Baptist. *Member:* Greater Lake Placid Chamber of Commerce and Sebring Junior Chamber of Commerce (past president); Kiwanis; Elks; Highlands County Cattle-

men's Association; Farm Bureau; American Legion; V.F.W.; Board of Directors, First Bank of Lake Placid. *Military service:* U. S. Army infantry.

of the Florida Sheriffs Boys Ranch Board of Trustees; past director of National Community Television Association and Florida Association of Broadcasters. *Military service:* paratrooper and aide to a general in World War II, advanced from private to Captain in two years, presently a Captain in the Army Reserve.

FORTY-SECOND DISTRICT

Seminole County

CLEVELAND, MACK N., JR. (Dem.) 42nd Senatorial Dist.

Occupation: Attorney

Bus. add.: Sanford Atlantic Natl. Bank Bldg., Sanford

Res. add.: 215 Tangerine Dr., Sanford

Mailing add.: P. O. Drawer Z, Sanford

Phone: Bus. FA 2-1314 or FA 2-1315 Res.: 322-7311



Born July 9, 1924, at Sanford, Fla. *Educated:* Univ. of Fla. and Stetson Univ., BSBA 1949, LLB 1951. *Public offices held:* served five regular terms in House of Representatives and now serving first term in Senate, (Speaker Pro Tempore, 1957 session), Attorney for Seminole County Board of Commissioners; Member, Sanford Civil Service Board. *Church:* Baptist. *Member:* Elks, Kiwanis, Chamber of Commerce, Jr. Chamber of Commerce, Masons, Bahia Shrine Temple, VFW, 40

& 8, American Legion, American Judicature Society and Fla. Bar Assn.; served in U.S. Army Air Corps, World War II, Pacific.

FORTY-FIRST DISTRICT

Monroe County

SPOTTSWOOD, JOHN M. (Dem.), 41st Senatorial District

Occupation: Owner and President of Radio Station WKWF, Key West, and Channel 4 TV (Closed Circuit); also President of three other Corporations

Wife's name: Mary

Bus. add.: 300 Simonton St., Key West

Res. add.: 531 Caroline St., Key West

Mailing add.: P. O. Box 1300, Key West

Phone: Bus.: CY 4-1527 Res.: 296-3535



Born June 17, 1920, Key West, Florida. *Educated:* Public schools of Monroe County, Florida; was graduated from Riverside Military Academy. Married Mary Sellers, three sons, one daughter. *Public offices held:* Elected Sheriff of Monroe County in 1952 and was serving his third term when elected to the Florida Senate, March 26, 1963; serving first regular session in Senate. *Church:* Episcopal. *Member:* Key West Yacht Club, Masons, Shrine, Royal Order of Jestes, Demolay Legion of Honor, Elks, Junior

and Senior Chambers of Commerce, Moose, American Legion, Navy League. *Honors:* past president and past chairman of the board of directors, Florida Sheriffs Association; past member of the Florida Sheriffs Bureau Administrative Board; first chairman

FORTY-THIRD DISTRICT

Dade County

(Dade has two Senatorial Districts. The other one is the 13th.)

HOLLAHAN, GEORGE L., JR. (Dem.), 43rd Senatorial District

Occupation: Attorney

Wife's name: Anne

Bus. add.: 4685 Ponce de Leon Dr., Coral Gables

Res. add.: 5409 Riviera Dr., South Miami

Mailing add.: 4685 Ponce de Leon Dr., Coral Gables

Phone: Bus.: MO 7-6493 Res.: MO 1-5859



Born May 1, 1919, at Pittsburgh, Pa. *Educated:* Riverside Military Academy (1937); University of Miami, BS degree, 1941, LL.B. degree, 1949; Student Senate, Pi Kappa Alpha, Delta Theta Phi. Married Anne Thompson, two sons. *Public offices held:* now serving first session in the Senate; served three regular sessions in the House; Municipal Judge South Miami; Assistant State Attorney. *Church:* Episcopal. *Member:* Rotary, Jaycees, Moose, American Legion, Municipal Judges' Associ-

ation of Dade County, Elks. *Military service:* U. S. Navy, Pacific Theater, World War II.

SENATE OFFICIALS

SECRETARY OF THE SENATE



HON. ROBERT W. DAVIS, JR., came to Tallahassee to observe the Legislature in 1927 and has stayed on as an official of the Senate ever since. During the 1927 session of the Legislature he was Assistant Bill Secretary in the Senate and he had an opportunity to understudy Capt. Charles A. Finley, of Graceville, who had held the position of Secretary of the Senate for 32 years.

Capt. Finley retired from active duty after the 1927 session, becoming Secretary Emeritus, and

Mr. Davis became his successor. Since that time he has surpassed Capt. Finley's record of tenure.

Born in Tampa and raised in Gainesville, Mr. Davis was destined for a career in law from childhood. After receiving his law degree he practiced in his father's law office in Gainesville until the 1927 trip to Tallahassee shifted his interests from the dispensing to the producing end of the law business.

Mr. Davis, who is married to the former Carol Bridges, of Tallahassee, and has one son, Robert W. Davis III, became Florida's first full-time Secretary of the Senate following the 1959 session. Prior to that time the Secretary's position was a part-time job. He was employed between sessions for 18 years as Chief Deputy Insurance Commissioner and took a leave of absence during each session of the Legislature.

One distinction he has as Secretary of the Senate is that he is the only person, other than a senator, permitted to attend executive sessions of the Senate. He records the proceedings of these closed meetings but they are not a matter of public record and are kept under seal.

He also is responsible for recording all other proceedings of the Senate, is custodian of legislative bills and is responsible for

general supervision of all clerical work. His is a highly responsible position and he deserves commendation for his long and distinguished service.

SERGEANT-AT-ARMS



HON. LeROY ADKISON has many important duties as Sergeant-at-Arms, but he is best known for his ability to make the walls of the old capitol reverberate when he sounds off the Senate call to arms—"roll call."

He takes a lot of kidding about his booming voice—such as offers of a job as hog caller—but the jokers come and go while he stays on session after session. In fact, his leather lungs have become something of a senate tradition and there has never been

any serious suggestion to replace them with bell or buzzer.

LeRoy (no one ever calls him Mr. Adkison) will chalk up his seventh regular session as sergeant-at-arms this year, and his 14th regular session as a senate employee. He is also rounding out some 35 years as a state worker, having worked at the Motor Vehicle Commission and the State Treasurer's Department.

A native of Tallahassee, he is married to the former Ruth Stephenson, of Tampa, and they have a son and a daughter.

His duties as sergeant-at-arms include supervision of pages, attaches, mailing room and janitorial services. He also equips the various senate offices and purchases supplies.

His job is important to the successful operation of the senate and the energetic, dependable manner in which he does it is deserving of high praise.

FLORIDA'S POPULATION BY COUNTIES

(Federal Census Figures)

	1950	1960		1950	1960		1950	1960
Alachua	57,026	74,074	Hamilton	8,981	7,705	Okeechobee	3,454	6,424
Baker	6,313	7,363	Hardee	10,073	12,370	Orange	114,950	263,540
Bay	42,689	67,131	Hendry	6,051	8,119	Osceola	11,406	19,029
Bradford	11,457	12,446	Hernando	6,693	11,205	Palm Beach	114,688	228,106
Brevard	23,653	111,435	Highlands	13,636	21,338	Pasco	20,529	36,785
Broward	83,933	333,946	Hillsborough	249,894	397,788	Pinellas	159,249	374,665
Calhoun	7,922	7,422	Holmes	13,988	10,844	Polk	123,997	195,139
Charlotte	4,286	12,594	Indian River	11,872	25,309	Putnam	23,615	32,212
Citrus	6,111	9,268	Jackson	34,645	36,208	St. Johns	24,998	30,034
Clay	14,323	19,535	Jefferson	10,413	9,543	St. Lucie	20,180	39,294
Collier	6,488	15,753	Lafayette	3,440	2,889	Santa Rosa	18,554	29,547
Columbia	18,216	20,077	Lake	36,340	57,383	Sarasota	28,827	76,895
Dade	495,084	935,047	Lee	23,404	54,539	Seminole	26,883	54,947
DeSoto	9,242	11,683	Leon	51,590	74,225	Sumter	11,330	11,869
Dixie	3,928	4,479	Levy	10,637	10,364	Suwannee	16,986	14,961
Duval	304,029	455,411	Liberty	3,182	3,138	Taylor	10,416	13,168
Escambia	112,706	173,829	Madison	14,197	14,154	Union	8,906	6,043
Flagler	3,367	4,566	Manatee	34,704	69,168	Volusia	74,229	125,319
Franklin	5,814	6,576	Marion	38,187	51,616	Wakulla	5,258	5,257
Gadsden	36,457	41,989	Martin	7,807	16,932	Walton	14,725	15,576
Gilchrist	3,499	2,868	Monroe	29,957	47,921	Washington	11,888	11,249
Glades	2,199	2,950	Nassau	12,811	17,189			
Gulf	7,460	9,937	Okaloosa	27,533	61,175	Totals	2,771,305	4,951,650

FLORIDA'S GOVERNMENT

Executive Branch

State Boards, Agencies and Commissions

(Continued from Page 39)

Hugh R. Dowling, Jacksonville
(Dist. 2)
James T. McNeill, Jr., Port St. Joe
(Dist. 3)
John H. Monahan, Ft. Lauderdale
(Dist. 4)
Raymond E. Barnes, Orlando (Dist. 5)

VETERANS' AFFAIRS—

DEPARTMENT OF

Melvin T. Dixon, State Service Officer
P. O. Box 1437, St. Petersburg

* * *

Billy Anderson, Miami
(State-at-Large)
Arthur R. Boring, Plant City
(Dist. 1)
G. L. Killam, Jacksonville (Dist. 2)

Nat R. Walker, Tallahassee (Dist. 3)
John L. Hartnett, Miami (Dist. 4)
Madison S. Koontz, Ocala (Dist. 5)
A. J. Ryan, Sr., Dania (Dist. 6)
Sam Story, Lake Wales (Dist. 7)
James Y. Wilson, Lake City (Dist. 8)

VETERINARY EXAMINERS— STATE BOARD OF

Dr. E. J. Thomas, Secretary
4937 Tamiami Trail, Sarasota

* * *

C. E. Dee, Hollywood
John F. Langford, Holly Hill

VITAL STATISTICS, BUREAU OF

Dr. Wilson T. Sowder, Director
P. O. Box 210, Jacksonville

WATCHMAKERS' COMMISSION

H. L. Strong, Executive Secretary
P. O. Box 644, Tallahassee

* * *

Carl Roberts, Lake Butler
Ernest L. Thomas, Miami
Samuel E. Pringle, Lakeland
W. L. Wood, Quincy

WATER RESOURCES DEPARTMENT

John W. Wakefield, Director
803 South Adams, Tallahassee

WELFARE—STATE DEPARTMENT OF PUBLIC

Frank M. Craft, Director
Box 989, Jacksonville

* * *

J. Hal Stallings, Tampa
(State-at-Large)
L. N. Wade, St. Petersburg (Dist. 1)
Leo T. Bowles, Jacksonville (Dist. 2)
Katy H. Seaton, Valpariso (Dist. 3)
Mrs. Charles A. Carroll, Miami
(Dist. 4)
Earle M. Fain, Leesburg (Dist. 5)
H. Drennen Browne, Vero Beach
(Dist. 6)
J. W. Annis, Lakeland (Dist. 7)
Joe C. Wise, Gainesville, (Dist. 8)

State Institutions

BOARD OF COMMISSIONERS OF STATE INSTITUTIONS:

Terry C. Lee, Coordinator
Robert H. Brown, Architect-Engineer
William F. Armstrong, Director,
State Office Building Division
Lula L. Mullikin, Secretary
Ralph R. Siller, Director,
Division of Institutions,
State Purchasing Commission

* * *

Florida Alcoholic Rehabilitation
Program

Avon Park, Florida
C. Wright Hollingsworth, Adm.
Jim Anderson, Bus. Manager

DIVISION OF CHILD TRAINING SCHOOLS:

Arthur G. Dozier, Director
Marianna, Florida
Florida School for Boys-Marianna
Marianna, Florida
David R. Walters, Act. Supt.
H. C. Dean, Bus. Manager
Florida School for Boys-Okeechobee
Okeechobee, Florida
W. S. Sult, Supt.
J. C. Baldwin, Bus. Manager
Florida School for Girls-Ocala
Ocala, Florida
Mrs. Alyce D. McPherson, Supt.
Fred H. Jenkins, Bus. Manager
Florida School for Girls-Forest Hill
Lowell, Florida
Mrs. Alyce D. McPherson, Supt.
W. Conrad Dutton, Adm. Asst.
Sunland Training Center-Gainesville
Gainesville, Florida
R. C. Phillips, Supt.
O. K. Matheny, Bus. Manager
Sunland Training Center-Lee County
Fort Myers, Florida
Dr. J. M. Presley, Supt.
E. T. Reardon, Bus. Manager
Sunland Training Center-Orlando
Orlando, Florida
Dr. Francis P. Meyer, Jr., Adm.
C. H. Dutcher, Bus. Manager
Sunland Training Center-Marianna
Dr. James G. Foshee, Supt.
Joseph Lambert, Bus. Mgr.

DIVISION OF CORRECTIONS:

L. L. Wainwright, Jr., Director
Carlton Building, Tallahassee
Apalachee Correctional Institution
Chattahoochee, Florida
Paul J. Eubanks, Supt.
W. H. Kelley, Bus. Manager
Santa Fe Correctional Farm
W. E. Farnell, Supt.
Earl G. Bedenbaugh, Bus. Manager
Avon Park Correctional Institution
Avon Park, Florida
Donald R. Hassfurther, Supt.
C. S. Crotty, Manager
Florida Correctional Institution-Lowell
Lowell, Florida
H. D. West, Supt.
Mrs. Texie Rou, Bus. Manager

Florida State Prison
Raiford, Florida

DeWitt Sinclair, Supt.
J. C. Wallace, Bus. Manager
Glades Correctional Institution
Belle Glade, Florida
Garrie Curlee, Supt.
C. Q. Ducksbury, Bus. Manager

DIVISION OF MENTAL HEALTH:

Dr. W. D. Rogers, Director
Chattahoochee, Florida
Florida State Hospital
Chattahoochee, Florida
Dr. W. D. Rogers, Supt.
F. D. Palsgraaf, Adm. Asst.
G. Pierce Wood Memorial Hospital
Arcadia, Florida
Dr. C. H. Adair, Supt.
C. W. Edwards, Supply Clerk
Northeast Florida State Hospital
Macclenny, Florida
Dr. J. T. Benbow, Supt.
J. E. Jones, Bus. Manager
South Florida State Hospital
1000 S.W. 84th Ave.
Hollywood, Florida
Dr. R. C. Eaton, Supt.
R. G. Loder, Supply Clerk

FLORIDA FACTS

Florida was discovered by Juan Ponce de Leon, of Spain, who landed near St. Augustine between April 2 and 8, 1513. He named the land "Pascua Florida" because it was during the time of the "Feast of Flowers."

The first permanent settlement in the United States was made by Pedro Menendez de Aviles of Spain at St. Augustine in 1565, almost 100 years before the first English colony was founded at Jamestown, Virginia.

The first Catholic mass in the United States was said in St. Augustine in 1565, when Father Lopez de Mendoza Grajales gave the mass at the Mission of Nombre de Dios.

The first Protestant colony in America was established at Fort Caroline by the French in 1563.

Famous Spanish explorers of Florida include Panfilo de Narvaez, who landed near Tampa Bay in 1528 and explored into Northwest Florida; Hernando de Soto, who landed in the Tampa area in 1539 and explored to the Mississippi River; and Don Tristan de Luna, who landed at Pensacola in 1559 and tried to establish a colony.

Florida has been under five flags: Spanish, 1513-1719, 1723-1763, 1783-1821; English, 1763-1783, French (Pensacola), 1719-1723; United States, 1821-1861, 1865 to present; Confederate, 1861-1865.

Florida was purchased from Spain and became a Territory of the United States on March 30, 1822.

Florida became the 27th state on June 25, 1845.

Florida became the third Southern state to withdraw from the Union on January 11, 1861. Tallahassee was the only Confederate capital east of the Mississippi to escape occupation during the War Between the States.

The first state constitution was adopted at Port St. Joe on February 1, 1838. The present constitution was adopted in January 1887.

☆☆☆☆☆☆☆☆☆☆☆☆☆☆☆☆☆☆☆☆☆☆☆☆☆☆☆☆☆☆

WHO'S WHO IN THE HOUSE OF REPRESENTATIVES

☆☆☆☆☆☆☆☆☆☆☆☆☆☆☆☆☆☆☆☆☆☆☆☆☆☆☆☆☆☆



HON. MALLORY E. HORNE
Speaker of the House

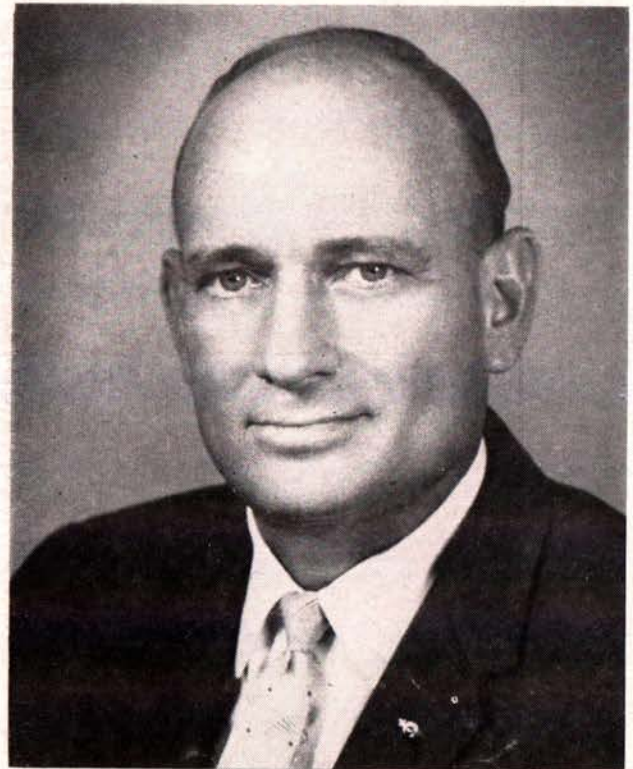

HON. BOBBY RUSS
Speaker Pro-Tem

Speakers of the House of Representatives Since Statehood

Hugh Archer	1845	W. W. Moore	1868	Robert McNamee	1899	Peter Tomasello, Jr.	1933
Isaac Ferguson	1845	M. L. Stearns	1869-72	John W. Watson	1901	W. B. Bishop	1935
Robert Brown	1846	S. B. Conover	1873	Cromwell Gibbons	1903	W. McL. Christie	1937
John Chain	1847	M. Martin	1874	A. W. Gilchrist	1905	G. Pierce Wood	1939
B. A. Putnam	1848	Thomas Hannah	1875	E. S. Matthews	1907	Dan McCarty	1941
Hugh Archer	1850	George G. McWhorter	1877	I. L. Farris	1909-13	Richard H. Simpson	1943
A. K. Allison	1852-53	Charles Dougherty	1879-83	T. A. Jennings	1911	Evans Crary	1945
W. F. Russell	1854	J. J. Harris	1881	Cary A. Hardee	1915-17	Thomas D. Beasley	1947
Philip Dell	1855-56	R. W. Davis	1885	George H. Wilder	1918-19	Perry E. Murray	1949
H. V. Snell	1856	Samuel Pasco	1887	F. E. Jennings	1921	B. Elliott	1951
John Galbraith	1858-61	G. H. Browne	1887	L. D. Edge	1923	Farris Bryant	1953
S. B. Love	1861	J. L. Gaskins	1889-91	A. Y. Milam	1925	T. E. (Ted) David	1955
T. J. Eppes	1862-63	J. B. Johnson	1893	Fred H. Davis	1927	Doyle Conner	1957
Philip Dell	1864	W. S. Jenning	1895	S. W. Getzen	1929	Thomas D. Beasley	1959
J. J. Williams	1865-66	Dannitte H. Mays	1897	E. Clay Lewis Jr.	1931	William V. Chappell, Jr. ..	1961

ALACHUA (Group 1)

TURLINGTON, RALPH D. (Dem.) Alachua County

Occupation: Insurance Agent

Wife's name: Ann

Bus. & mailing add.: 117 N.E. 16th Ave., Gainesville

Res. add.: 625 N.W. 19th St., Gainesville

Phone: Bus.: FR 2-0444 Res.: FR 6-7578

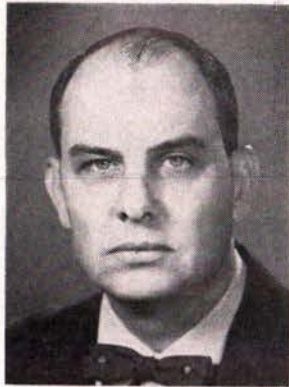

Born October 5, 1920, at Gainesville, Florida. *Educated:* University of Florida, BSBA; Harvard University MBA; member Sigma Phi Epsilon, Florida Blue Key, Business Manager of Florida Alligator, Beta Gamma Sigma, Phi Eta Sigma, Phi Kappa Phi. Married Ann Gellerstedt, one son, one daughter. *Public offices held:* now serving seventh term in the House of Representatives. *Church:* Baptist. *Member:* Exchange Club and American Legion; served in U. S. Army, European Theatre, World War II and Korean War.

ALACHUA (Group 2)

FAGAN, OSEE R. (Dem.) Alachua County

Occupation: Attorney

Wife's name: Dorothy

Bus. & Mailing add.: 212 S.E. First St., Gainesville

Res. add.: 1706 N.W. 11th Road, Gainesville

Phone: Bus.: FR 6-5296 Res.: FR 6-5478



Born July 13, 1924, in Jones County Mississippi. *Educated:* Mississippi College, University of Tennessee, University of Florida, LL.B., 1948. Married Dorothy Tison, one son, three daughters. *Public offices held:* now serving third term in House. Alachua County Prosecuting Attorney (1952-58), City Attorney, City of Gainesville, 1962. *Church:* Baptist. *Member:* Elks, Masons, Exchange Club (Past Pres.), American Legion (Past Commander), Real Property

Section Florida Bar (Past Sec.), 8th Judicial Bar Assn., (Past Pres.), Gainesville Quarterback Club (Past Pres.); received Gainesville's Young Man of the Year Award, 1957; Allen Morris' Cracker Politics Most Outstanding First Term Member of House (1959), Member of Most Effective Three-man Delegation 1961 Session; served in U. S. Army Combat Infantry, European Theatre, World War II, received Purple Heart.

BAKER

CREWS, JOHN J., JR. (Dem.) Baker County

Occupation: Attorney

Wife's name: Paula

Address: P. O. Drawer 525, Macclenny

Phone: Bus.: AL 9-4421 Res.: AL 9-4921



Born October 18, 1921, at Macclenny, Fla. *Educated:* Freed-Hardeman College and University of Florida; served in student government. Married Paula Williams, two sons, one daughter. *Public offices held:* now serving sixth term in House, County Prosecuting Attorney, City Attorney for Macclenny, Attorney for Baker County Board of Public Instruction, Attorney for Baker County Hospital Authority. *Church:* Church of Christ. *Member:* Scottish Rite, Masons, Lions Club, University of Florida Alumni Association, American Legion; served in U. S. Marine Corps (Aviator).

BAY (Group 1)

BENNETT, JULIAN (Dem.) Bay County

Occupation: Attorney

Wife's name: Agatha



Business and Mailing address: 317. Magnolia Avenue, Panama City. *Residence address:* 911 DeGama Avenue, Panama City. *Phone:* Business: PO 3-4671. Residence: SU 5-5403. *Born* March 3, 1929, at Panama City, Florida. *Educated:* John B. Stetson University. Married Agatha Peeples. *Public offices held:* now serving second term in House. *Church:* Presbyterian. *Member:* Rotary, Chamber of Commerce, Elks Lodge; served in U. S. Army, 1951-54.

BAY (Group 2)

JONES, LEO C. (Dem.) Bay County

Occupation: Attorney

Wife's name: Clara

Bus. add.: 434 Magnolia Ave., Panama City

Res. add.: 3909 W. 16th St., Panama City

Mailing add.: Box 1579, Panama City



Phone: Bus.: PO 3-7633. Res.: PO 3-4466. *Born* November 3, 1926, at Greenville, Mississippi. *Educated:* Georgia Military Academy, and U. S. Merchant Marine Academy, BS 1946; University of Florida, LL.B. 1957. Married Clara Mock, three sons. *Public offices held:* now serving second term in House. *Church:* Baptist. *Member:* Jr. Chamber of Commerce, Phi Alpha Delta, Kiwanis, Chamber of Commerce, Masons; served in U. S. Navy, World War II and Korean War (Lt.).

BRADFORD

THOMAS, A. J., JR. (Dem.) Bradford County

Occupation: Attorney

Wife's name: Jean

Bus. add.: 203-205 N. Temple Ave., Starke

Res. add.: 221 W. Lafayette St., Starke

Mailing add.: P. O. Drawer 1030, Starke

Phone: Bus.: 964-5701



Residence Phone: 964-1941. Born December 23, 1923, at Lake Butler, Florida. Educated: University of Florida, LL.B. 1948. Married Jean Snodgrass, two sons, one daughter. Public offices held: now serving second term in the House of Representatives, County Veterans Service Officer, Bradford County Attorney, County Prosecuting Attorney; City Attorney (Starke). Church: Baptist. Member: American Legion (State Commander, 1955-56), Rotary Club, Masons, Shrine, served in

U. S. Army Air Force, World War II.

BREVARD (Group 1)

PRUITT, JAMES H. (Dem.) Brevard County

Occupation: Insurance and Real Estate

Wife's name: Mary

Bus. add.: 33 Babcock St., Eau Gallie

Res. add.: Ultcht St., Eau Gallie

Mailing add.: Box 875, Eau Gallie

Phone: Bus.: 254-5278 Res.: AL 4-3306



Born Dec. 16, 1917, at Cartersville, Ga. Educated: public schools. Married Mary Law, two sons, one daughter. Public offices held: now serving third term in house, Member District Welfare Board, Member City Council and Mayor of Eau Gallie. Church: Baptist. Member: Lions Club, Juvenile Court Merit Board of Brevard County, Red Cross, American Legion, Board of Realtors, Board of Governors Brevard Hospital, United Appeal, Florida Assn. of Realtors (Vice-Pres.),

Melbourne Area Board of Realtors (Pres.); served in First Cavalry Div., Heavy Artillery, South Pacific; received two battle stars.

BREVARD (Group 2)

DRESSLER, JAMES R. (Dem.), Brevard County

Occupation: Attorney.

Wife's name: Flossie

Bus. add.: 32 Belair Arcade, Cocoa

Res. add.: 2509 Cherbourg Rd., Cocoa

Mailing add.: P. O. Box 427, Cocoa

Phone: Bus.: 636-1773 Res.: 636-2474



Born: September 18, 1932, Millersburg, Pa. Educated: Public schools of Dauphin County, Pennsylvania, Greenville, S. C., and Duval County, Florida; University of Florida, AB Degree, 1953, and LL.B. Degree, 1956. (Debating Team, Student Council). Married Florence Losco, two sons and two daughters. Public offices held: Judge of Brevard County Small Claims Court; Chairman of the Advisory Committee for Brevard Junior College; serving first term in House. Church: Roman Cath-

olic. Member: Kiwanis (Past President), Pi Kappa Alpha, Phi Alpha Delta, Tau Kappa Alpha; Brevard County and Florida Bar Associations. Military service: U. S. Navy Air Reserve.

BROWARD (Group 1)

ALLSWORTH, EMERSON (Dem.) Broward County

Occupation: Attorney

Wife's name: Shirley

Bus. & mailing add.: 25 East Las Olas Blvd., Fort Lauderdale

Res. add.: 761 Evanston Circle, Ft. Lauderdale

Phone: Bus.: JA 5-3441 Res.: LU 3-3280



Born August 24, 1926, at Miami, Florida. Educated: Miami University (Ohio) and University of Miami, LL.B. 1952, BBA in Accounting 1948. Married Shirley J. McDowell, four sons. Public offices held: now serving third term in House, Broward County Solicitor (1954-58). Church: Presbyterian. Member: Elks, Kiwanis, Fraternal Order of Police Associates, American Legion, Jaycees, Masons, Shrine, selected one of the ten outstanding young men by Ft. Lauderdale

Jaycees (1959), cited by Mortgage Bankers' Assn. for prosecution work in clearing up mortgage racketeering in Broward County (1957), cited by Fraternal Order of Police Associates and Fort Lauderdale Pilots' Club for prosecution work in Broward County; served in U. S. Navy and U. S. Air Force Reserve.

BROWARD (Group 2)

LONG, QUENTIN V. (Dem.) Broward County

Occupation: Attorney and Director of Bank of Hallandale

Wife's name: Dottie

Bus. add.: 1909 Harrison, Hollywood

Res. & Mailing add.: 504 S.W. 10th Ave., Ft. Lauderdale

Phone: Bus.: WA 3-6556, Hollywood

Res.: JA 4-4069, Ft. Lauderdale



Born August 20, 1918, at Okeechobee, Florida. *Educated:* University of Florida, LL.B. Chancellor Honor Court, member Florida Blue Key, Delta Theta Phi. Married Dorothy L. Gastfield, one son, one daughter. *Public offices held:* now serving first term in House, Assistant State Attorney (Broward County) City Attorney and City Judge (Hallandale), Asst. County Solicitor (Broward County). *Church:* Lutheran. *Member:* Kiwanis International, Chamber of Commerce; served in the United States Navy.



Born February 23, 1931, Canton, Connecticut. *Educated:* Choate School, Wallingford, Conn.; Duke University; University of Miami Law School (Law degree). (Law Review, Bar and Gavel Legal Society, Delta Theta Phi Fraternity.) Married Marlene Smith, one son, one daughter. *Public offices held:* serving first term in House. *Church:* Episcopal. *Member:* Civil Air Patrol, Plantation Home Owners Association (Director). *Military Service:* U.S.A.F. (Intelligence officer in Far East.)

BROWARD (Group 3)

BELL, JOHN W. (Jack), (Rep.), Broward County

Occupation: Attorney

Wife's name: Rosemary

Bus. add.: 100 S.E. Sixth St., Fort Lauderdale

Res. add.: 2512 Barcelona Drive, Fort Lauderdale

Mailing add.: 100 S.E. Sixth St., Fort Lauderdale

Phone: Bus.: JA 4-8526

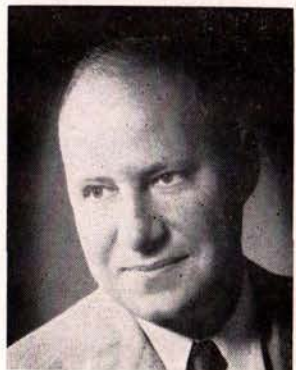

Born September 16, 1916, New York City, N. Y. *Educated:* Public schools of New York City; Columbia College, AB degree, 1938; Columbia University, LL.B. degree, 1941. (Swimming squad, tennis squad, glee club.) Married Rosemary Hinson, three children. *Public offices held:* Broward County Port Authority, 1953-56; Broward County Commissioners, 1957-60; City Attorney, Oakland Park, 1947-48; serving first term in the House. *Church:* Episcopal. *Member:* Navy League, Elks, Junior

Chamber of Commerce, American Red Cross, Propeller Club, Sigma Alpha Epsilon, Phi Delta Phi. *Military Service:* 3½ years U. S. Navy, presently Lcdr.

BROWARD (Group 4)

EDDY, JAMES R. (Rep.), Broward County

Occupation: Attorney

Wife's name: Marlene

Bus. add.: 2190 S.E. 17th St., Ft. Lauderdale

Res. add.: 4744 N.W. 3rd St., Plantation

Mailing add.: 2190 S.E. 17th St., Ft. Lauderdale

Phone: Bus.: JA 2-6488 Res.: LU 3-6747

BROWARD (Group 5)

STOLZENBURG, CHESTER W. (Rep.), Broward County

Occupation: Fraternal Insurance Counselor

Wife's name: Roberta

Bus. and Mailing add.: P.O. Box 10276, Wilton Manors Branch,

Ft. Lauderdale. *Res. add.:* 4781

N.E. 16th Ave., Oakland Park.

Phone: Bus. & Res.: LO 6-0985.

Born February 8, 1911, Elyria,

Ohio. *Educated:* Public schools

of Lake Worth, Florida, and Elyria,

Ohio; Miami University,

Ohio State University. Married,

two children. *Public offices held:*

Federal Government Administrator,

Cleveland, Ohio (war years);

serving first term in House.

Church: Lutheran. *Member:* Ft.

Lauderdale Chamber of Commerce.

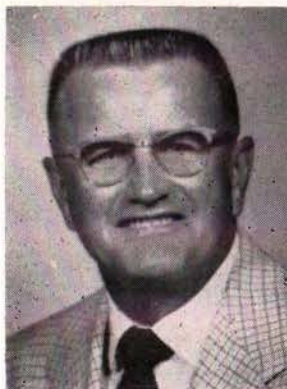

CALHOUN

GUILFORD, FRANK E. (Dem.) Calhoun County

Occupation: Elementary Supervisor in Teaching Profession

Wife's name: Mildred



Address: Box 24, Blountstown.

Phone: Bus.: 674-5927. Res.:

674-8355. *Born* July 1, 1928,

at Dothan, Alabama. *Educated:*

Florida State University, BS

1951, MS 1956. Married Mildred

Jeanette Register, one son,

one daughter. *Public offices held:*

now serving first term in House.

Church: Methodist. *Member:*

Lions Club, Chamber of Commerce,

American Cancer Society,

American Legion; served in

U. S. Army (2 years).

FLORIDA'S GOVERNMENT

Who's Who in the House

CHARLOTTE

SMOAK, D. FRANK, JR. (Dem.) Charlotte County

Occupation: Attorney and Insurance Agency

Wife's name: Teva

Bus. & mailing add.: 109 E. Olympia Ave., Punta Gorda

Res. add.: 161 Ott Circle, Port Charlotte

Phone: Bus.: NE 9-4801 Res.: NA 5-4339



Born July 17, 1918, at Savannah, Georgia. *Educated:* University of Florida, BSBA and LL.B.; President "F" Club (1940-41), President Freshman Law Class (1940-41), Phi Kappa Tau, P.A.D. Married Euteva Best, one son, one daughter. *Public offices held:* now serving first term in House, Mayor City of Punta Gorda (1956). *Church:* Presbyterian. *Member:* Charlotte County Bar Association; Florida Bar Association, and American Bar Association, Kiwanis; served in 935th

F.A. Bn., North Africa, Italy, South France (7 years); received Bronze Star.

CITRUS

STRICKLAND, ALLISON R. (Dem.) Citrus County

Occupation: Commercial Fisherman and Guide

Wife's name: Eloise. *Address:* Route 1, Inverness. *Phone:* SWift 5-2232, Crystal River. *Born* May 26, 1926, at Chassahowitzka, Florida. *Educated:* public schools. Married Eloise Dumas, one son, one daughter. *Public offices held:* now serving fourth term in the House of Representatives. *Church:* Presbyterian. *Member:* American Legion and Veterans of Foreign Wars; served in Second Infantry Division, European Theatre of Operations, World War II.



CLAY

SAUNDERS, S. D. (Sam) (Dem.) Clay County

Occupation: Timber and Cattleman

Wife's name: Lillian

Bus. & Res. add.: St. Johns Ave., Green Cove Springs

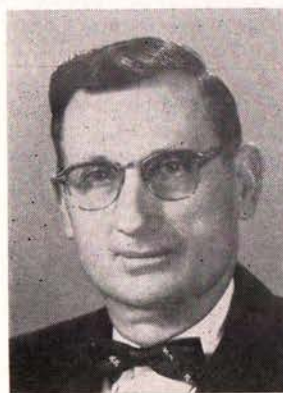

Mailing address: Box 326, Green Cove Springs. *Phone:* 3913. *Born* December 17, 1905, at Middleburg, Florida. *Educated:* public schools. Married Lillian Mae Hammock, two sons, one daughter. *Public offices held:* now serving eighth term in the House of Representatives (Speaker Pro Tempore, 1955 session), Member Clay County Commission, School Trustee. *Church:* Baptist. *Member:* Elks, Masons, Moose, Lions Club, Order of Eastern Star, Shrine.

COLLIER

WALKER, JAMES L. (Dem.) Collier County

Occupation: Real Estate Developer and Broker, Vice President, First National Bank of Naples

Wife's name: Marguerite

Bus. add.: 633 Ninth St., N. Naples

Res. add.: 1537 S. Gordon Dr., Naples

Mailing address: Box 475, Naples. *Phone:* Business: MI 2-5124, Phone: Residence: MI 2-2742. *Born* November 1, 1920, at Marco, Florida. *Educated:* public schools. Married Marguerite Louise Lanier, two daughters. *Public offices held:* now serving fourth term in the House, Member Collier County Commission, Board of Directors of Naples Community Hospital. *Church:* Church of God. *Member:* American Legion and 40 & 8; served in United States Air Corps.



COLUMBIA

BEDENBAUGH, F. W. (Shorty) (Dem.) Columbia County

Occupation: Barber

Wife's name: Emma

Bus. & Mailing add.: 808 N. Marion St., Lake City. *Res. add.:* Route 3, Box 59-AA, Lake City. *Phone:* Bus.: 752-4256, Res.: 752-5967. *Born* March 12, 1901 in Columbia County, Fla. *Educated:* public schools. Married Emma Douberley, two sons, one daughter. *Public office held:* now serving fifth term in House, Justice of the Peace. *Church:* Church of Jesus Christ of Latter Day Saints. *Member:* Chamber of Commerce, Woodmen of the World, Farm Bureau, Kiwanis.



DADE (Group 1)

ELDREDGE, DAVID C. (Dem.), Dade County

Occupation: Real Estate

Wife's name: Dolores

Bus. add.: 999 S.W. 1st Street, Miami 36

Res. add.: 6850 S.W. 32nd Street, Miami 55

Mailing add.: 999 S.W. 1st Street, Miami 36

Phone: Bus.: 379-3648 Res.: MO 6-3206



Born August 6, 1921, Miami, Florida. *Educated:* Public schools of Dade County; Georgia Tech; University of Miami, BBA degree, 1948. (football, Sigma Alpha Epsilon, Student Council, president of Interfraternity Council) Married Dolores Iola Papy, one son, one daughter. *Public offices held:* Administrative Assistant, Florida State Turnpike Authority; serving third regular session in the House of Representatives. *Church:* Presbyterian. *Member:* Kiwanis International. *Military service:* United States Army Air Corps.

DADE (Group 2)

FAIRCLOTH, EARL (Dem.) Dade County

Occupation: Attorney

Wife's name: Wilma

Bus. & Mailing add.: 831 duPont Bldg., Miami 32

Res. add.: 7840 S.W. 50th Court, South Miami 43

Phone: Bus.: FR 3-3618 Res.: MO 6-2080



Born September 24, 1920, at Chiefland, Florida. *Educated:* University of Florida, BA and LL.B., President of Student Body, Hall of Fame, Florida Blue Key. Married Wilma Smith, one son, one daughter. *Public offices held:* now serving first term in House. *Church:* Baptist. *Member:* Lions Club, Loyal Order of Moose, Miami-Dade Chamber of Commerce, Delta Theta Phi (legal fraternity), American Legion, VFW, Woodmen of the World, Tau Kappa Alpha; served in U. S. Army.

DADE (Group 3)

MATTHEWS, CAREY (Dem.) Dade County

Occupation: Attorney

Bus. & mailing add.: 186 S.W. 13th St., Miami 36

Res. add.: 40 W. Rivo Alto Dr., Miami Beach

Phone: Bus.: FR 1-8646 Res.: JE 1-0893

Born September 16, 1922, at New York, N. Y.



Educated: Williston Academy, Easthampton, Massachusetts; Amherst College; Yale University; Columbia University; Columbia Law School, AB and LL.B. *Public offices held:* now serving second term in House. *Church:* Catholic. *Member:* Lions, Moose, Marine Corps Reserve Officers' Association, Emerald Society of South Florida, Dade County Bar Association (Chairman, Florida Constitution Committee), Florida Bar Association, Disabled American Veterans, Miami Citizens Action Committee (Chairman), First Marine Division Association, Fifth Marine Division Association; served in U. S. Marine Corps, South Pacific and Korea; eight combat decorations and citations.

DADE (Group 4)

WEISSENBORN, LEE E. (Dem.), Dade County

Occupation: Attorney

Wife's name: Judy

Bus. add.: 612 First National Bank Building, Miami

Res. add.: 2201 S.W. 90th Ave., Miami

Mailing add.: 2201 S.W. 90th Ave., Miami

Phone: Bus.: FR 4-8405 Res.: CA 1-0122



Born: March 19, 1929, St. Louis, Mo. *Educated:* Public schools of Dade County, Florida; University of Florida, AB Degree and LL.B. Degree. Married Judith A. Lyon, two sons and one daughter. *Public offices held:* Delegate to the National Democratic Convention, 1960; State and County President of The Young Democrats; serving first term in House. *Church:* Episcopal. *Member:* American Legion (Past Commander, Coral Gables Post); Miami-Dade County Chamber of Commerce; Government Research Council; Dade County, Florida and American Bar Associations. *Military service:* U. S. Marines, Korean War.

DADE (Group 5)

FURLONG, LEO A., JR. (Dem.), Dade County

Occupation: Real Estate Manager, Maule Industries, Inc.

Wife's name: Josie

Bus. add.: 5220 Biscayne Blvd., Miami

Res. add.: 8120 S.W. 56th St., Miami 55

Mailing add.: 8120 S.W. 56th St., Miami 55

Phone: Bus.: PL 1-6633 Res.: MO 7-1309



Born October 15, 1930, Charleston, S. C. *Educated:* Public schools of Charleston, S. C.; University of Miami (AB degree, 1952); American Institute of Banking. (Football, boxing, Pi Kappa Phi, Gamma Theta Upsilon.) Married Martha Joe Leybourne, four children. *Public offices held:* Vice Chairman, Metro Miami River Advisory Board; Supervisor, Naranja Drainage District; serving first term in House. *Church:* Catholic. *Member:* University of Miami Alumni

(Continued on Next Page)

(Continued from Preceding Page)

Association, Florida Bankers Association, Coral Gables Country Club, National Conference of Catholics and Jews, Holy Name Society, Kiwanis, Jaycees, Chamber of Commerce, Economic Society of South Florida.

DADE (Group 6)

DUBBIN, MURRAY H. (Dem.), Dade County

Occupation: Attorney

Wife's name: Helene

Bus. add.: 514 Dupont Plaza Ctr., Miami 32

Res. add.: 6015 S.W. 64th Pl., South Miami

Mailing add.: 514 Dupont Plaza Ctr., Miami 32



Phones: Bus.: FR 3-3606. Res.: MO 7-0023. *Born* Aug. 1, 1929, Miami, Florida. *Educated:* Public schools of Dade County; University of Florida, AB, 1949; LLB, 1951. Married Helene Shonbrun, four sons. *Public offices held:* Democratic Executive Committee-man, Special Assistant Attorney General, serving first term in House. *Church:* Jewish. *Member:* Knights of Pythias, Parent-Teacher Association, Hemophilia Research Organization, Inc., Florida Bar Association.

DADE (Group 7)

MacKENZIE, MARY ANN (Dem.), Dade County

Occupation: Attorney

Husband's name: Donald

Bus. add. 548 Pan American Bank Building, Miami 32

Res. add.: 785 Glenridge Road, Key Biscayne

Mailing add.: 548 Pan American Bank Building, Miami 32

Phone: Bus.: FR 3-7315 Res.: EM 1-5548



Born Hornell, New York. *Educated:* Hornell (New York) High School; Alfred University; University of Miami, AB and LL.B. degrees. Married Donald G. MacKenzie, two sons. *Public offices held:* serving first term in House. *Church:* Episcopal. *Member:* Dade County Juvenile Council; Democratic Women's Club; Dade County Business & Professional Women's Club; National Hemophilia Foundation; Dade County Children's Committee; Governor's Committee for Employment of the Handicapped; Dade County

Youth Council; March of Dimes; United Fund; Variety Children's Hospital Development Fund; Chamber of Commerce; Dade County, Florida and American Bar Associations; Florida Association of Women Lawyers; Kappa Beta Pi Legal Sorority.

DADE (Group 8)

PETTIGREW, RICHARD A. (Dem.), Dade County

Occupation: Attorney

Wife's name: Ann

Bus. add.: 919 Alfred I. duPont Building, Miami 32

Res. add.: 7601 S.W. 140th St., Miami 56

Mailing add.: 919 Alfred I. duPont Building, Miami 32

Phone: Bus.: FR 9-6411 Res.: CE 5-7629



Born June 10, 1930, Charleston, West Virginia. *Educated:* Public schools of Jacksonville, Florida; University of Florida, AB degree, 1953; LL.B. degree, 1957. (Florida Blue Key, Hall of Fame, Phi Delta Theta, Phi Alpha Delta, Tau Kappa Alpha; Lopez Prize Award for best student contribution to Volume 10, University of Florida Law Review.) Married Ann Moorhead, two daughters. *Public offices held:* President-elect Young Democratic Clubs of Florida; Past President, Dade County Young Democratic Club; now

serving first term in House. *Church:* Protestant. *Member:* Dade County, Florida and American Bar Associations; Junior Chamber of Commerce; Dade County United Fund. *Honors:* Certificate of Outstanding Service for most noteworthy contribution by an alumnus for 1962 to Richmond A. Rasco Chapter, Phi Alpha Delta Law Fraternity. *Military service:* Captain U.S.A.F. Reserve, active duty 1953-55.

DADE (Group 9)

GONG, EDMOND J. (Dem.), Dade County

Occupation: Attorney

Wife's name: Sophie

Bus. Add.: 1337 Alfred I. duPont Building, Miami 32

Res. Add.: 9820 S.W. 76th St., Miami 43

Mailing add.: 1337 duPont Building, Miami 32

Phone: Bus.: 373-4649. Res.: 271-1567



Born: October 7, 1930, Miami, Florida; Harvard College; Harvard Law School; University of Miami School of Law. Married Sophie Vlachos, two sons, two daughters. *Public offices held:* Assistant U. S. Attorney for the Southern District of Florida; serving first term in House. *Church:* Methodist. *Member:* American, Florida and Dade County Bar Associations; Phi Alpha Delta Law Fraternity; Harvard Club of Miami; Jaycees; University of Miami Law Alumni Association; Federal

Bar Association; Junior Chamber International (Resident Legal Counsel). *Honors:* Governor, Florida Boys State, 1947; President, Boys Nation, Washington, D. C., 1947. *Military service:* Florida National Guard, 1947-50; U. S. Air Force, 1952-54; recalled to active duty, 1957, U. S. Taiwan Defense Command, for special project; presently Capt. U. S. Air Force Reserve.

DADE (Group 10)

YARBOROUGH, JESS (Dem.), Dade County

Occupation: Associated with Moylan Realty Co.; and Zoning Consultant

Wife's name: Louise

Bus. add.: 206 Security Trust Building, Miami 32

Res. add.: 2601 S.W. 4th St., Miami

Mailing add.: 2601 S.W. 4th St., Miami

Phone: Bus.: FR 4-6137 Res.: HI 8-3644



Born December 31, 1907 Chester, South Carolina. *Educated:* Clemson College (South Carolina) (Football, baseball, track; President of Junior Class and Honor Council.) Married Louise Blanding, two sons, one daughter. *Public offices held:* Director of Public Welfare, Miami, 1946-48; Dade County Commissioner, 1949-57; Dade County School Board, 1958-61. Serving first term in House. *Church:* Baptist. *Member:* Kiwanis, Shrine, Jesters. *Honors:* Past president of

Florida Coaches Association (served as Athletic Director and Football Coach at Miami High School, 1932-42); State Association of County Commissioners; Florida Advisory Council; Miami Kiwanis Club and Orange Bowl Committee. *Military service:* Air Force (Major), 1942-46.

DADE (Group 11)

SPENCER, W. THOMAS (Dem.), Dade County

Occupation: Attorney.

Bus. add.: 217 Biscayne Building, Miami 32

Res. add.: 2472 Inagua Ave., Miami 33

Mailing add.: 217 Biscayne Building, Miami 32

Phone: Bus.: 377-0236 Res.: HI 6-9764



Born: August 6, 1928, Crawfordville, Indiana. *Educated:* University of Miami, AB and LL.B. Degrees. (President of Student Body, Iron Arrow, O.D.K.). *Public offices held:* serving first term in House. *Church:* Presbyterian. *Member:* Junior Chamber of Commerce, American Citizenship Committee of the Florida Bar Association; Dade County Young Democrats (Public Affairs Chairman). *Military service:* U. S. Naval Reserve officer, active duty during the Korean War.

DADE (Group 12)

FINCHER, DICK (Dem.), Dade County

Occupation: Auto Dealer (Oldsmobile franchise)

Wife's name: Gloria

Bus. add.: 1740 N.E. Second Ave., Miami

Res. add.: 1800 W 24th St., Sunset Island No. 3, Miami Beach

Mailing add.: 1740 N.E. Second Ave., Miami

Phone: Bus.: FR 4-5961 Res.: JE 1-9918



Born September 27, 1927, Rochester, New York. *Educated:* Public schools of Rochester, New York; Culver Military Academy, Culver, Indiana; Cornell University. Married Gloria DeHaven, one son, one daughter. *Public offices held:* serving first term in the House of Representatives. *Church:* Catholic. *Member:* Citizens Board, University of Miami; Eaton Foundation, University of Miami (president); Orange Bowl Committee; Board of Directors, Boulevard Nat'l. Bank of Miami. *Military service:* 1953.

DADE (Group 13)

WOLFSON, LOUIS (Dem.), Dade County

Occupation: Vice President of Wometco Enterprises, Inc.

Wife's name: Lynn

Bus. add.: 316 N. Miami Ave., Miami

Res. add.: 4595 N. Meridian Ave., Miami Beach

Mailing add.: P. O. Box 2440, Miami

Phone: Bus.: FR 4-6262 Res.: JE 2-6354



Born September 19, 1927, Miami, Florida. *Educated:* North Beach Elementary; Berkshire Preparatory School; Grinnell University; University of Miami. Married Lynn Rabin, three children. *Public offices held:* serving first term in House. *Church:* Jewish. *Member:* Chamber of Commerce, Miami Beach Taxpayer's Assn., American Institute of Management, Greater Miami Heart Assn., Navy League, TV Pioneers, Miami Beach Civic Affairs Committee, Civic League of Miami Beach,

Florida Association of Broadcasters. *Military service:* U. S. Navy.

DADE (Group 14)

BAKER, MAXINE E. (Dem.), Dade County

Occupation: Housewife; also Secretary-Treasurer of Baker's Carpet Co., Inc.

Husband's name: John Adams Baker

Bus. add.: 120 N.W. 25th St., Miami

Res. add.: 1782 Opechee Drive, Miami 33

Mailing add.: 1782 Opechee Drive, Miami 33

Phone: Bus.: 635-0902 Res.: HI 6-1392



Born Berwyn, Maryland. *Educated:* Public schools of Washington, D. C.; Radcliffe College, AB degree. Married, two sons, one daughter. *Public offices held:* Board of Public Welfare, District 9; Dade County Metropolitan Charter Board; Governor's Advisory Committee for Constitutional Revision; State Capitol Building Committee; serving first term in the House; served as a registered lobbyist (public interest) in five sessions of Legislature. *Church:* Episcopal. *Member:* Coconut Grove Civic Club; League of Women Voters; AAUW; Mental Health Society, Welfare Planning Council.

DESOTO

SMITH, S. CHESTERFIELD (Dem.) DeSoto County

Occupation: Pharmacist, Citrus Grower and Cattleman

Wife's name: Mary Lee

Bus. add.: 6 S. DeSoto Ave., Arcadia

Res. add.: 126 S. Sumter Ave., Arcadia

Mailing add.: Box 231, Arcadia

Phone: Bus.: WA 8-1491 and WA 8-4481 Res.: WA 8-6061



Born January 13, 1896, at Arcadia, Florida. *Educated:* College of Pharmacy (Georgia). Married Mary Lee Taylor, one daughter. *Public offices held:* now serving seventh term in House, Member City Council and Mayor of Arcadia. *Church:* Presbyterian. *Member:* Elks, American Legion, VFW, Knights of Pythias, Masons, Shrine, Florida Pharmacists Association, Farm Bureau, Kiwanis, DeSoto Cattleman's Association; *Military Service:* Mexican Border, 1917; World Wars I and

II; National Guard; received Bronze Star.

DIXIE

CHAIRES, HAL (Dem.) Dixie County

Occupation: Farmer and Cattleman; Oil Distributor

Wife's name: Eva

Bus. & Mailing add.: Old Town and Cross City

Res. add.: Old Town

Phone: Bus.: HY 8-3356, Cross City, Res.: LI 2-2511, Old Town



Born August 10, 1908, at Old Town, Florida. *Educated:* University of Florida, member Phi Kappa Tau. Married Eva Land, two sons, one daughter. *Public offices held:* now serving fifth term in House, School Trustee, first member State Livestock Sanitary Board from 8th Congressional District. *Church:* Methodist. *Member:* Chamber of Commerce, Farm Bureau, Suwannee River Fair & Livestock Association, Dixie County Cattleman's Assn., Boy Scout and Girl Scout Committees.

DUVAL (Group 1)

SLADE, TOM (Dem.) Duval County

Occupation: LP Gas and Transport Company, Gas Pipeline Construction

Wife's name: Judy

Bus. add.: 8486 Ramona Blvd., Jacksonville

Res. add.: 8129 Beach Blvd., Jacksonville

Mailing add.: Box 6223, Jacksonville

Phone: Bus.: EV 9-3603



Residence Phone: RA 5-2611. *Born* March 13, 1936, at Baxley, Georgia. *Educated:* Emory University and Southern Institute of Technology. Married Judy Griggs, three sons. *Public offices held:* now serving first term in the House of Representatives. *Church:* Presbyterian. *Member:* Young Men's Christian Association, Sales Executives, Exchange Club, Ponte Vedra, Deerwood Club, Jacksonville News Club, Navy League, Past President of Florida LP Gas Association.

DUVAL (Group 2)

WESTBERRY, HARRY (Dem.) Duval County

Occupation: Manager of Industry Relations, Southern Mills & Woodlands, Owens-Illinois Glass Co. (Jacksonville)

Wife's name: Elizabeth

Bus. add.: 4300 Talleyrand Ave., Jacksonville

Res. add.: 152 Tallulah Ave., Jacksonville 8

Mailing add.: P. O. Box 1620, Jacksonville

Phone: Bus.: EL 3-3611 Res.: PO 5-4712



Born April 30, 1907, at Jesup, Georgia. *Educated:* University of Florida, extension courses, International Correspondence School graduate in Steam Electrical Engineering. Married Elizabeth Lenoir. *Public offices held:* now serving sixth term in the House of Representatives. *Church:* Baptist. *Member:* Elks, North Jacksonville Businessmen's Club, Masons, Shrine, Scottish Rite, Duval County Playground Association, American Legion, Veteran of Foreign Wars; served in U. S. Army and U. S. Navy, World War II.

DUVAL (Group 3)

STALLINGS, GEORGE B., JR. (Dem.) Duval County

Occupation: Attorney

Wife's name: Marguerite

Bus. & mailing add.: 409 Law Exchange Bldg., Jacksonville 2

Res. add.: 5127 Pirates Cove Road, Jacksonville 10

Phone: Bus.: EL 4-8583

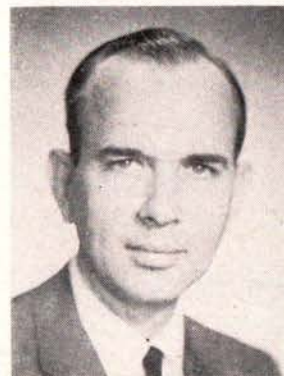

Residence Phone: EV 8-2239. *Born* May 12, 1918, at Jacksonville, Florida. *Educated:* University of Virginia and University of Florida, LL.B. 1949. Married Marguerite Hamilton, three daughters. *Public offices held:* now serving third term in the House of Representatives. *Church:* Presbyterian. *Member:* Greater Riverside Business Association, Bolles School Alumni Association, Delta Tau Delta Fraternity, American Legion; served in U. S. Army Air Corps, World War II.

DUVAL (Group 4)

BASFORD, BILL (Dem.), Duval County

Occupation: Attorney

Wife's name: Pat

Bus. add.: 1241 King St., Jacksonville 4

Res. add.: 7026 Mount Vernon Circle, Jacksonville 10

Mailing add.: 1241 King St., Jacksonville 4

Phone: Bus.: EV 7-1651 Res.: EV 7-3477



Born August 28, 1930, Jacksonville, Florida. *Educated:* Robert E. Lee High School; Jacksonville Junior College; University of Florida, BSBA degree, 1955. LL.B. degree, 1958. (President Florida Blue Key, Secretary-Treasurer of the Student Body.) Married Patricia Credle, two sons. *Public offices held:* serving first term in House. *Church:* Episcopal. *Member:* Jaycees, Gator Bowl Association, Masons, American Legion, University of Florida Alumni Association, Y.M.C.A., Quarterback

Club. Military service: U.S. Navy, Korean War, presently Lt. (jg).

DUVAL (Group 6)

ARNOLD, LYNWOOD (Dem.), Duval County

Occupation: President of Arnold Sales, Inc.

Wife's name: Elsie

Bus. add.: 1124 East 21st St., Jacksonville 6

Res. add.: 1504 Harbor Oaks Rd., Jacksonville 7

Mailing add.: P. O. Box 3414, Station F, Jacksonville 6

Phone: Bus.: EI 5-2521

Res.: EX 8-4332



Born: October 6, 1916, Jacksonville, Florida. *Educated:* Andrew Jackson High School; John B. Stetson University, BSBA Degree. (Sigma Nu Fraternity). *Married:* Elsie Ferguson, one son, one daughter. *Public offices held:* serving first term in House. *Church:* Episcopal. *Member:* Masons, Shrine, Lions, Elks, Jacksonville-Duval County Safety Council. *Military service:* four years U. S. Navy during World War II.

DUVAL (Group 5)

GREENE, TOM (Dem.), Duval County

Occupation: Attorney

Wife's name: Elaine

Bus. add.: 1630 Lynch Building, Jacksonville 2

Res. add.: 1148 Greenridge Road, Jacksonville

Mailing add.: 1630 Lynch Building, Jacksonville 2

Phone: Bus.: EL 6-5695 Res.: EX 8-5317



Born August 2, 1932, Jacksonville, Florida. *Educated:* Public schools of Jacksonville; University of Florida; Stetson College of Law, LL.B. degree 1958. (Phi Delta Phi fraternity; "Graduate of the Year"; Secretary and Vice President of Student Body.) Married Virginia Elaine Aiken, one son. *Public offices held:* serving first term in House. *Church:* Baptist. *Member:* Lions, Masons, Scottish Rite, Shrine, Jaycees, Gator Bowl Association, University of Florida Alumni Association,

North Jacksonville Businessmen's Association. *Military service:* U. S. Army, 1953-55.

DUVAL (Group 7)

SCHULTZ, FRED H. (Dem.), Duval County

Occupation: Chairman of the Board, Platt Pontiac; also Chairman of the Board and Vice President, Florida Wire and Cable Co.

Wife's name: Nancy

Bus. add.: Suite 3-B, 118 W. Adams St., Jacksonville 2

Res. add.: 4314 Ortega Forest Drive, Jacksonville 10

Mailing add.: Suite 3-B, 118 W. Adams St., Jacksonville 2

Phone: Bus.: EL 4-3604 Res.: EV 4-1204



Born January 16, 1929, Jacksonville, Florida. *Educated:* Public schools of Duval County, Florida; Princeton University, University of Florida Law School. Married Nancy Reilly, one daughter, two sons. *Public offices held:* Jacksonville Expressway Authority (past member and secretary); serving first term in House. *Church:* Catholic. *Member:* Downtown Council (past president); Jacksonville Area Chamber of Commerce (past member board of governors); Board of Trustees, The Bolles School; Board of Trustees and

Executive Committee, St. Vincent's Hospital; Alumni Council, Princeton University. *Honors:* Bronze Star. *Military service:* First Lieutenant, Korean War.

ESCAMBIA (Group 1)

WELLS, GORDON W. (Dem.) Escambia County
Occupation: Attorney and Certified Public Accountant
Wife's name: Virginia
Bus. add.: 305 Brent Bldg., Pensacola
Res. add.: 1905 N. Magnolia Ave., Pensacola
Mailing add.: P. O. Box 1684, Pensacola
Phone: Bus.: HE 2-7646 Res.: HE 3-0209



Born December 6, 1917, at Savannah, Georgia. *Educated:* Bowling Green College of Commerce, BS, Commerce 1941, University of Miami, LL.B. 1952; Phi Delta Phi Legal Fraternity. Married Virginia Cloys, two daughters. *Public offices held:* now serving first term in House, Assistant County Solicitor, Escambia County, 1960, Assistant Professor of Accounting, University of Miami, 1949-1952. *Church:* Presbyterian. *Member:* Junior Achievement Director, Rotary Club, Elks, Fla.

Bar and American Bar Assn., Pensacola Chamber of Commerce (Past Director); served in U. S. Army (1942-46), Captain Finance Dept.; received Army Commendation Medal.

ESCAMBIA (Group 2)

STONE, GEORGE G. (Dem.) Escambia County
Occupation: Teacher
Wife's name: Pattie
Address: Walnut Hill, Florida
Mailing add.: Rt. 1, Box 151, Atmore, Alabama
Phone: Bus.: FA 7-4221 Res.: FA 7-4211 (Walnut Hill)

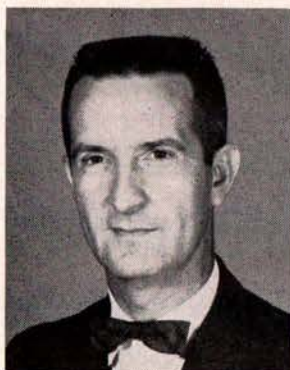

Born April 19, 1923, at Atmore, Alabama. *Educated:* University of Florida, BSA 1947; member Alpha Tau Alpha (honorary education). Married Pattie M. Odom, two sons, three daughters. *Public offices held:* now serving fourth term in House (Speaker Pro Tempore, 1961 session). *Church:* Presbyterian. *Member:* Ruritan Club, Farm Bureau, P.T.A., Escambia Educational Assn., Fla. Vocational Assn., National Vocational Assn., Institutional Representative for Boy Scouts of America;

selected one of five outstanding teachers of conservation in state (1960); served in U. S. Army, Combat Infantry; received Combat Infantry Badge and three battle stars.

ESCAMBIA (Group 3)

ASHLER, PHILIP FREDERIC (Dem.), Escambia County
Occupation: Director of Community Services, Pensacola Junior College

Wife's name: Jane
Bus. add.: Pensacola Junior College, Pensacola
Res. add.: 283 Dean Road, Cordova Park, Pensacola
Mailing add.: 283 Dean Road, Cordova Park, Pensacola
Phone: Bus.: 476-5410 Res.: HE 3-7681



Born October 15, 1914, Ridge-wood, Long Island, N. Y. *Educated:* St. John's University, Bachelor's degree in Business Administration, 1935; Harvard University, Master's degree in Business Administration, 1937; Industrial College, Washington, D. C., Graduated 1956. Married Jane Porter, three sons. *Public offices held:* Director, Office of Small Business, Department of Defense, Washington, D. C.; serving first term in House. *Church:* Episcopal. *Member:* Pan American

Council; West Florida Heart Association; Fiesta of Five Flags Board of Governors; Navy League Board of Directors; Easter Seal Society Board of Directors; Industrial Management Association; Masons; National Association of Supervisors; Elks. *Honors:* Bronze Star with Combat V; Korean Presidential Citation. *Military service:* enlisted U.S. Marine Corps Reserve, 1932, retired from U.S. Navy as Rear Admiral, 1959.

FLAGLER

WADSWORTH, WILLIAM L. (Dem.) Flagler County
Occupation: Attorney, Real Estate Broker and Insurance Agent



Wife's name: Frances. *Address:* Box 396, Bunnell. *Phone:* Business: ID 7-3371, Res.: ID 7-3344. *Born* May 6, 1914, at Hawthorne, Florida. *Educated:* University of Florida, The Citadel, BA 1938; Stetson University LL.B. 1949. Married Frances E. Faulkner, three daughters. *Public offices held:* now serving fourth term in the House of Representatives. *Church:* Presbyterian. *Member:* American Bar Association; served in Army CAC, World War II.

FRANKLIN

NASH, OLIVER (Dem.) Franklin County

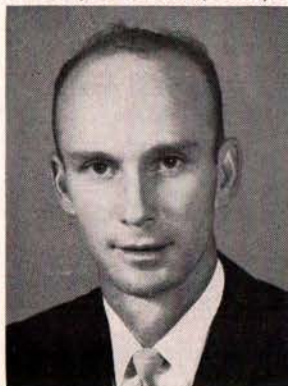

Occupation: Laboratory, St. Joe Paper Company. *Wife's name:* Geraldine. *Business address:* St. Joe Paper Company, Port St. Joe, Florida. *Residence and Mailing address:* Box 494, Apalachicola, Florida. *Phone:* Residence: 653-6954. *Born* February 26, 1931, at Apalachicola, Florida. *Educated:* public schools. Married Geraldine Taylor. *Public offices held:* now serving third term in the House of Representatives, Constable (1952).

GADSDEN (Group 1)

INMAN, W. M. (Dem.) Gadsden County

Occupation: Automobile Dealer, Farmer and Cattleman

Wife's name: Clara

Bus. add.: West Jefferson St., Quincy

Res. add.: West Washington St., Quincy



Mailing add.: Quincy. *Phone:* Bus.: MA 7-7171. Res.: MA 7-6269. Born September 12, 1895, at Greensboro, Florida. *Educated:* public schools. Married Clara Strickland. *Public offices held:* now serving seventh term in House, Gadsden County Commissioner, Sheriff of Gadsden County, Director of County Hospital. *Church:* Methodist. *Member:* Masons, American Legion, Farm Bureau, Tobacco Association, served in Quartermaster's Corps, World War I.

GADSDEN (Group 2)

ARRINGTON, C. FRED (Dem.) Gadsden County

Occupation: Automobile Dealer, Tobacco Grower, Insurance and Retail Furniture

Wife's name: Anne

Bus. & Res. add.: Havana

Mailing add.: Box 587, Havana

Phone: Bus.: 539-6161 Res.: 539-6141



Born April 16, 1922, at Havana, Florida. *Educated:* University of Florida, BS and BA, 1943; S.A.E. fraternity, Scabard & Blade, Secretary, Board Student Publications. Married Anne Powell, four sons, two daughters. *Public offices held:* now serving fifth term in House, Member of Town Council (Havana) 14 years. *Church:* Methodist. *Member:* Farm Bureau, Sawano Country Club, Havana Golf and Country Club (President), American Legion VFW,

Masons; served as Capt., Field Artillery, European Theatre, Bronze Star with Cluster.

GILCHRIST

LANCASTER, H. E. (Dem.) Gilchrist County



Occupation: Farmer, Cattleman, Gasoline Dealer. *Wife's name:* Virginia. *Address:* P. O. Box 1435, Trenton. *Phone:* Business: HO 3-2043. Residence: HO 3-2015. Born July 31, 1911, at Eugene, Florida. *Educated:* University of Florida. Married Virginia Deen. *Public offices held:* now serving eighth term in the House of Representatives, Mayor of Trenton. *Church:* Baptist. *Member:* Rotary Club, Trenton Chapter Parent-Teacher Association.

GLADES

PEEPLS, JOE H. JR. (Dem.) Glades County



Occupation: Cattleman. *Wife's name:* Emma. *Address:* Venus, Florida. *Phone:* HO 5-3202, Lake Placid, Florida. Born January 22, 1914, at Zolfo Springs, Florida. *Educated:* public schools. Married Emma Laura Bethea, two sons, one daughter. *Public offices held:* now serving eleventh term in the House of Representatives. *Church:* Baptist. *Member:* Cattlemen's Association.

GULF

WILLIAMS, BEN C. (Dem.) Gulf County

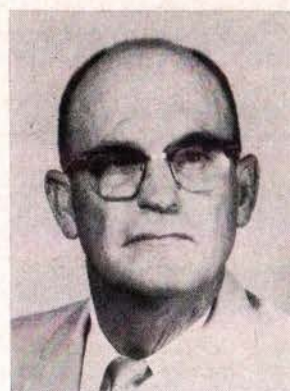

Occupation: Licensed Master-Gulf of Mexico Vessels of 100 Gross Tons

Residence address: St. Joe Beach, Port St. Joe, Florida. *Mailing address:* P. O. Box N, Port St. Joe, Florida. *Phone:* 648-4115. Born May 5, 1914, at Port St. Joe, Florida. *Educated:* public schools. Two sons. *Public offices held:* now serving first term in the House of Representatives. *Church:* Baptist. *Member:* Master Mason, Royal Arch Mason, Commandery, Shrine.

HAMILTON

McALPIN, J. W. (Dem.) Hamilton County

Occupation: Farmer and Cattleman



Wife's name: Elizabeth. *Address:* White Springs. *Phone:* EX 7-2253. Born October 17, 1900, at White Springs, Florida. *Educated:* University of Florida, College of Agriculture. Married Elizabeth Cone, one daughter. *Public offices held:* now serving tenth term in the House of Representatives (Speaker Pro Tempore, 1951 Session), Member Hamilton County Board of Public Instruction. *Church:* Baptist. *Member:* Elks Lodge and Masons.

HARDEE

BASS, FRANK (Dem.) Hardee County

Occupation: Cattleman, Citrus Grower, Realtor

Wife's name: Mildred

Bus. add.: Highway 17, North, Wauchula

Res. & Mailing add.: Route 1, Wauchula

Phone: Bus.: 3-6191 or 2-7441 Res.: 3-6749



Born August 20, 1907, at Syl-
vester, Georgia. *Educated:* Uni-
versity of Alabama. Married
Mildred Davis, two sons, one
daughter. *Public offices held:*
now serving second term in
House, Member of City Coun-
cil, Member of Board of Di-
rectors of Peace River Valley
Water Conservation and Drain-
age District, Past Director Flor-
ida Cattlemen's Association,
Member of Board of Directors
Eastern Brahman Breeders As-
sociation. *Church:* Baptist.

Member: Kappa Alpha, Elks, Chamber of Commerce, ROTC.



Born April 8, 1902, at Brooks-
ville, Florida. *Educated:* public
schools. *Public offices held:* now
serving fourth term in House,
County Commissioner (20 years
as Commissioner and 18 years
as Chairman), Member of Her-
nando County Aviation Au-
thority, Member of Hernando
County Hospital Board, Direc-
tor of Soil Conservation Pro-
gram. *Church:* Methodist. *Mem-
ber:* Masons, Chamber of Com-
merce, Shrine, Kiwanis, Farm
Bureau.

HIGHLANDS

ADAMS, J. M. (Dem.) Highlands County

Occupation: Wholesale Petroleum Dealer

Wife's name: Mary

Bus. add.: 101 Canfield St., Avon Park

Res. add.: Lake Lotela, Avon Park

Mailing add.: P. O. Box 538, Avon Park

Phone: Bus.: GL 3-3550 Res.: GL 3-3237



Born April 12, 1916, at Fitz-
gerald, Georgia. *Educated:* Uni-
versity of Florida, BS in Busi-
ness Administration. Member:
Chi Phi social fraternity. Mar-
ried Mary E. Emerson, one
son, one daughter. *Public offi-
ces held:* now serving first term
in the House, Highlands County
Commissioner (one term).
Church: Methodist. *Member:*
Rotary Club, VFW, American
Legion, Chamber of Commerce;
served in U. S. Army 1942-46,
Purple Heart.

HENDRY

MINER, CHARLES E. (Dem.) Hendry County

Occupation: Semi-Retired Farmer

Wife's name: Josephine

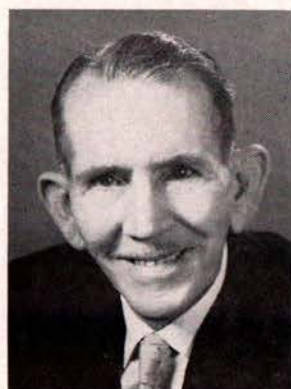

Add.: 429 West Pasadena Ave.,
Clewiston. Phone: YU 2-4021.
Born October 28, 1899, at Rod-
ing, Georgia. *Educated:* public
schools. Married Josephine Knight,
three sons, one daughter. *Public
offices held:* now serving third
term in the House of Representa-
tives, Board of Public Instruction,
County Commission, City Com-
mission, Member of Everglades
Fire Control Board; *Member:*
American Red Cross (President),
Chamber of Commerce (Past
President), Clewiston Country
Club (Past President), Elks.

HILLSBOROUGH (Group 1)

LILES, WOODIE A. (Dem.) Hillsborough County

Occupation: Attorney

Wife's name: Helen

Bus. add.: 212 W. Reynolds St., Plant City

Res. add.: 803 N. Evers St., Plant City

Mailing add.: Box 551, Plant City

Phone: Bus.: 752-6113 Res.: 752-1217



Born March 19, 1922, at Anda-
lusia, Alabama. *Educated:* Au-
gusta Jr. College and University
of Florida, LL.B. 1953; Vice
President and President of Stu-
dent Body, member Florida
Blue Key, Kappa Alpha and Phi
Delta. Married Helen A. Pas-
quarelli, one son, one daughter.
Public offices held: now serving
third term in House, City At-
torney of Zephyrhills, Assistant
County Attorney of Hillsbor-
ough County. *Church:* Meth-
odist. *Member:* Chamber of

HERNANDO

AYERS, JOHN L. (Dem.) Hernando County

Occupation: Livestock and Citrus Grower

Address: Box 125, Brooksville

Phone: 796-4578

Commerce, Young Democrats of Florida (past Pres.), Blue Key Society, Masons, Elks, Lions, American Legion, Disabled Veterans; served in U. S. Army Infantry; received Purple Heart.

can Red Cross Local Chapter, Greater Tampa Chamber of Commerce, Jr. Chamber of Commerce, University of Florida Alumni Association, Phi Delta Phi; served in U. S. Air Force, Legal Officer, Judge Advocate General's Office.

HILLSBOROUGH (Group 2)

ZACCHINI, RENE A. (Dem.) Hillsborough County

Occupation: Attorney

Wife's name: Joan

Bus. & mailing add.: Suite 21, Western Union Bldg., Tampa

Res. add.: 4001 Sevilla St., Tampa

Phone: Bus.: 229-0795 Res.: 835-0674



Born March 29, 1930, at Paris, France. *Educated:* University of Florida, BA (with Honors) 1951, LL.B., 1954; Gator Growl (1951-54), Phi Delta Phi and Sigma Tau Delta. Married Joan Ernestine Shipley, one son. *Public offices held:* now serving first term in House, Temporary Municipal Judge for City of Tampa (two months in Spring of 1959); *Member:* American Bar Assn., Florida Bar Assn., Tampa and Hillsborough County Bar Assn., Greater Tampa Showmen's Assn., President of Jr. Bar Section of Tampa and Hillsborough County Bar Assn. (1958); served in U. S. Army (1954-56).

HILLSBOROUGH (Group 4)

MANN, ROBERT T. (Dem.), Hillsborough County

Occupation: Attorney

Wife's name: Elizabeth

Bus. add.: 703 Wallace S. Building, Tampa 2

Res. add.: Seffner St., Tampa

Mailing add.: 703 Wallace S. Building, Tampa 2

Phone: Bus.: 223-3746 Res.: 498-3011



Born June 5, 1924, at Tarpon Springs, Florida. *Educated:* Public schools of Tarpon Springs; University of Florida, BSBA and LL.B. degrees; George Washington University, MA degree; Harvard University, LL.M. degree. (Campus Activities: Executive Council; Associate Editor, Florida Alligator; Editor-in-Chief, University of Florida Law Review.) Married Elizabeth Brown, one son, one daughter. *Public offices held:* serving fourth regular session in the House. *Church:* Methodist.

Military service: U. S. Army, 1943-45, India, Burma, Ceylon.

HILLSBOROUGH (Group 3)

de la PARTE, LOUIS (Dem.) Hillsborough County

Occupation: Attorney

Wife's name: Helen

Bus. & Mailing add.: 308 Tampa St., Tampa 2

Res. add.: 8003 N. Rome Ave., Tampa

Phone: Bus.: 223-4253 Res.: 935-7259



Born July 27, 1929, at Tampa, Florida. *Educated:* Emory University and University of Florida Law School, LL.B., President of Student Body at University of Florida. Married Helen White, one son. *Public offices held:* now serving first term in House, Special Assistant Attorney General (1953), Assistant County Solicitor of Hillsborough County, Assistant State Attorney (13th Judicial Circuit, 1957-1961). *Church:* Catholic. *Member:* Tampa-Hillsborough County Bar Association, Florida Bar Association, American Bar Association, Sigma Alpha Epsilon Social Fraternity, Post No. 5 American Legion, Member of Board of Directors Ameri-

HILLSBOROUGH (Group 5)

KNOPKE, RAY C. (Dem.), Hillsborough County

Occupation: President, Garden of Memories Inc.

Wife's name: Virginia

Bus. add.: 4401 E. Lake Ave., Tampa

Res. add.: 515 River Hills Drive, Temple Terrace

Mailing add.: 4401 E. Lake Ave., Tampa

Phone: Bus.: 626-3161 Res.: 988-2341



Born December 13, 1913, Chicago, Illinois. *Educated:* Public schools of Glen Ellyn, Illinois; further education at Ohio State University and St. Petersburg Junior College. Married, three children. *Public offices held:* serving first term in House; member of city council and mayor of Temple Terrace. *Church:* Presbyterian. *Member:* Lions, Elks, Masons, Shrine, Chamber of Commerce, Committee of 100. *Military service:* three and one-half years, U. S. Air Force.

HILLSBOROUGH (Group 6)

SESSUMS, TERRELL, (Dem.), Hillsborough County

Occupation: Attorney

Wife's name: Neva

Bus. add.: 812 First National Bank Building, Tampa

Res. add.: 313 Columbia Drive, Tampa 6

Phone: Bus.: 229-0119 Res.: 258-3941



Born June 11, 1930, Daytona Beach, Florida. *Educated:* Public schools of Volusia and Duval Counties; University of Florida, AB degree, 1952, LL.B. degree, 1958. (President of Student Body, Florida Blue Key, Hall of Fame, Southern Debate Champion, State President of Methodist Student Movement.) Married Neva Ann Steeves, one son. *Public offices held:* Serving first term in House. *Church:* Methodist. *Member:* Kiwanis, Chamber of Commerce, Davis Island Yacht Club; American, Florida and Hillsborough

County Bar Associations. *Military service:* U. S. Air Force 1954-56, presently Captain in U. S. Air Force Reserve.

HOLMES

WILLIAMS, J. J. (Dem.) Holmes County



Occupation: Farmer

Wife's name: Annie

Address: Bonifay

Born June 1, 1891, in Holmes County, Florida. *Educated:* public schools. Married Annie Forehand, four sons. *Public offices held:* now serving fifth term in the House of Representatives, Member of County Commission. *Church:* Methodist. *Member:* Masons.

INDIAN RIVER

KARST, ART (Dem.) Indian River County

Occupation: Citrus Grower and Citrus Grove Management

Wife's name: Kitty

Bus. add.: South Kings Highway, Vero Beach



Residence & Mailing address: 2311 Victory Boulevard, Vero Beach. *Phone:* Bus.: 562-5681. Res.: 562-4226. Born April 5, 1914, at Orlando, Florida. *Educated:* University of Florida, member of Phi Kappa Tau. Married Kathryn (Kitty) Williams; one son, three daughters. *Public offices held:* now serving first term in House. *Church:* Methodist. *Member:* Vero Beach-Indian River Chamber of Commerce and Farm Bureau.

JACKSON (Group 1)

SIMS, J. M. (Buddy) (Dem.) Jackson County

Occupation: Commission Agent, Standard Oil Co.

Wife's name: Becky

Bus. add.: South Jefferson St., Marianna

Res. add.: 458 N. Wynn St., Marianna

Mailing add.: Box 597, Marianna

Phone: Bus.: HU 2-3124 Res.: HU 2-3545



Born September 11, 1898, at Careyville, Florida. *Educated:* public schools. Married Rebekah Grosskopf, one son, one daughter. *Public offices held:* now serving second term in the House of Representatives, Member City Commission and Mayor of Marianna. *Church:* Presbyterian. *Member:* Rotary International (Past President), American Legion (Past Commander and District Commander), VFW, Chamber of Commerce (Past President); served in 137 Aero Sqdn. World War I.

JACKSON (Group 2)

MITCHELL, COY J. (Dem.) Jackson County

Occupation: Dental Technician and Farmer

Wife's name: Jessie

Bus. add.: 633 Liddon St., Marianna

Res. add.: 631 Liddon St., Marianna

Mailing add.: Box 26, Marianna

Phone: Bus.: HU 2-3920 Res.: HU 2-4250



Born September 22, 1918, at Dellwood, Florida. *Educated:* public schools; dental prosthetic course and business and profession course. Married Jessie Mae Roberts, two sons, one daughter. *Public offices held:* now serving first term in House. *Church:* Missionary Baptist. *Member:* American Legion; Royal Arch Mason; Knights Templar, Council No. 31, Eastern Star; Elks, 40 & 8; served in U. S. Army; received American Defense Medal, ATO Medal, Good Conduct Medal, World War II Victory Medal.

JEFFERSON

ANDERSON, GEORGE H. (Dem.) Jefferson County

Occupation: Insurance and Real Estate

Wife's name: Betsy

Bus. add.: 230 E. Washington St., Monticello

Res. add.: North Olive St., Monticello



Mailing add.: Box 326, Monticello. *Phone:* Bus.: WY 7-2153, Res.: WY 7-1745. *Born:* December 30, 1924, at Monticello, Florida. *Educated:* Florida State University, BS 1949. Married Betsy Bird, three daughters. *Public offices held:* now serving fourth term in House, Mayor of Monticello. *Church:* Methodist. *Member:* Kiwanis, American Legion, served in the Infantry, World War II, South Pacific, Purple Heart.

LAFAYETTE

PUTNAL, HOMER T. (Dem.) Lafayette County



Occupation: General Farming and stock raising. *Wife's name:* Eliza. *Address:* Mayo, Florida. *Phone:* Business: SW 4-3516, Residence: SW 4-3598. *Born* September 25, 1907, at Mayo, Florida. Married Eliza Kelly, two sons, one daughter. *Public offices held:* now serving fourth term in the House of Representatives, Member of Lafayette County Board of Public Instruction (12 years). *Church:* Baptist. *Member:* Elks, Farm Bureau (Past President).

LAKE (Group 1)

DANIEL, WELBORN (Dem.) Lake County

Occupation: Attorney

Wife's name: Betty

Bus. add.: Roe Building, Clermont

Res. add.: 755 Oak Dr., Clermont

Mailing add.: Box 437, Clermont

Phone: Bus.: 394-2148 Res.: 394-4347



Born June 12, 1926, at Okeechobee, Florida. *Educated:* University of Florida, LL.B., 1950. Married Betty Catherine Janasik, one son, one daughter. *Public offices held:* now serving fourth term in House, Judge of Lake County Small Claims Court, Prosecuting Attorney, Leesburg Municipal Court. *Church:* Episcopal. *Member:* Jr. Chamber of Commerce, Lake Sumter Bar Association, Young Democrats, March of Dimes, Red Cross, Elks, Moose, American Legion, served in U. S. Navy, World War II.

LAKE (Group 2)

BAKER, LEIGHTON LEE (Rep.) Lake County

Occupation: Proprietor of The A. W. Peterson Gun Shop; also conducts hunting and sightseeing trips to the South American jungles

Wife's name: Elizabeth

Bus. add.: Highway 441

Res. & Mailing add.: Route 1, Box 382, Mt. Dora

Phone: Bus.: 383-4258



Born January 6, 1918, at Durand, Illinois. *Educated:* Durand High School; Officer's Candidate Course, Fort Benning, Georgia; taught three years at Colorado School of Trades and Trinidad State Jr. College. Married Elizabeth Brown; three sons. *Public offices held:* now serving first term in House. *Church:* Methodist. *Member:* Kiwanis Club (Pres.), Project Alert of Lake County (Pres.), District Commissioner of Boy Scouts, First Lt., Pilot & Past Commandant

of Cadets, Civil Air Patrol, Lake Sqdn.; Dixie Gun Collectors (Past Pres.), Life Member National Rifle Assn., Fla. Peace Officers Assn., Fla. Gun Collectors, National Muzzle Loading Rifle Assn., Aircraft Owners and Pilots Assn., Lake County Farm Bureau; served 15 months in Illinois Reserve Militia, four years U. S. Army Rifle Platoon Leader 79th Div., European Theatre, two stars, seven ribbons, Combat Inf. Badge, Unit Citation, First Lt. Org. Reserve Corps, U. S. Army.

LEE

SCOTT, BRUCE J. (Dem.) Lee County

Occupation: Real Estate Developer and Realtor

Wife's name: Velma

Bus. add.: Box 6, Matlacha Sta., Ft. Myers

Res. & mailing add.: 1646 Temple Terrace, North Ft. Myers



Phone: Business: OW 8-4541, and Residence: WY 5-2991. *Born* April 7, 1933, at Collier City, Marco Island, Florida. *Educated:* public schools. Married Velma H. Geary, one son, one daughter. *Public offices held:* now serving second term in the House of Representatives, Lee County Mosquito Control Commissioner. *Church:* Baptist. *Member:* Masons, York Rites Bodies, Shrine, Toastmasters, Pine Island Civic Association; served in National Guard, Korean War.

LEON (Group 1)

HORNE, MALLORY E. (Dem.) Leon County Speaker of the House 1963 Session

Occupation: Attorney

Wife's name: Anne

Bus. add.: 102½ S. Monroe St., Tallahassee

Res. add.: 1488 Marion Ave., Tallahassee

Mailing add.: Box 228, Tallahassee

Phone: Bus.: 224-0111 Res.: 223-0471



Born April 17, 1925, at Tavares, Florida. *Educated:* Florida State University and University of Florida, LL.B. 1950. Married Anne Livingston, two sons. *Public offices held:* now serving fifth term in House, Member Constitutional Advisory Commission. *Church:* Baptist. *Member:* Florida Junior Bar Association (Past President), Exchange Club (Past President), Chamber of Commerce, Masons, Elks, served in United States Air Force, World War II.

LEVY

MARSHBURN, FRANK (Dem.) Levy County

Occupation: Timber and Livestock Business



Wife's name: Margaret. Address: Box 855, Bronson. Phone: 2571. Born August 29, 1894, at Savannah, Georgia. *Educated:* University of Florida. Married Margaret Epperson, one son, two daughters. *Public offices held:* now serving sixth term in the House of Representatives; Bronson Postmaster, Member Bronson City Council. *Church:* Methodist. *Member:* American Legion, Farm Bureau, Lions Club, Masons, Cattlemen's Association; served in U. S. Army, World War I.

LIBERTY

HOSFORD, R. L. (Dem.) Liberty County



Occupation: Farmer and Retired Teacher. Wife's name: Ruby. Address: Hosford. Phone: 643-2219, Bristol. Born May 21, 1890, at Hosford, Florida. *Educated:* Madison Normal Institute; University of Florida, and Florida State University. Married Ruby Thomas, five sons. *Public offices held:* now serving fifth term in the House of Representatives. *Church:* Wesleyan Methodist.

LEON (Group 2)

MITCHELL, R. O. (Dick) (Dem.) Leon County

Occupation: Attorney, Board of Directors of SEMCO; President of Tallahassee 100 Club

Wife's name: Frances

Bus. & mailing add.: 107 Midyette-Moor Bldg, Tallahassee

Res. add.: 1525 Lee Ave., Tallahassee

Phone: Bus.: 223-1091 and 222-4425 Res.: 224-0047



Born January 28, 1918, at Omega, Georgia. *Educated:* University of Georgia; Florida State University; University of Miami Law School, LL.B. 1953. Married Sara Frances Sanders, two sons, two daughters. *Public offices held:* now serving fourth term in House. *Church:* Baptist. *Member:* Optimist Club, American Legion, VFW, Red Feather, Florida Bar Association, Chamber of Commerce, American Red Cross, Salvation Army, Easter Seal Society, Masons, Shrine, 40 & 8; served in U. S. Coast Guard, World War II.

MADISON

RUSSELL, C. E. (Dem.) Madison County

Occupation: Regional Manager, American Family Life Insurance Company

Wife's name: Rosalie

Address: P. O. Box 135, Madison

Phone: HU 3-6458



Born September 11, 1921, at Apalachicola, Florida. *Educated:* Georgia Military College and Utah State University; played varsity football and baseball. Married Rosalie M. Priest, one son, one daughter. *Public offices held:* now serving first term in the House of Representatives, Chairman Madison County Democratic Executive Committee. *Church:* Church of Jesus Christ of Latter Day Saints. *Member:* Rotary Club, Veterans of Foreign Wars, American Legion; served in Coast Artillery, Air Force and Infantry.

MANATEE (Group 1)

BOYD, WILBUR H. (Dem.) Manatee County

Occupation: Insurance and Real Estate

Wife's name: Fay

Bus. add.: 909 Eighth Ave., Palmetto

Res. & Mailing add.: 2117 Seventh St., Palmetto

Phone: Bus.: 722-4525 Res.: 722-2122



Born Feb. 6, 1927 at Palmetto, Fla. *Educated:* Stetson University. Married Fay Tuten, one son, three daughters. *Public offices held:* now serving third term in House, Member Palmetto City Council, Citizens School Advisory Committee, County Tax Council, Vice Mayor of Palmetto, County Democratic Party Chairman. *Church:* Methodist. *Member:* Kiwanis, Chamber of Commerce, Jr. Chamber of Commerce, Manatee County Boys Club; received National

Jaycees Distinguished Service Award and Jaycee Good Government Award.

MANATEE (Group 2)

KNOWLES, ROBERT E. (Dem.) Manatee County

Occupation: Attorney

Wife's name: Barbara

Bus. add.: First National Bank Bldg., Bradenton

Res. add.: 1612 75th St., W., Bradenton

Mailing add.: Box 469, Bradenton

Phone: Bus.: 747-3761 Res.: 746-8300



Born April 4, 1925, at Bradenton, Florida. *Educated:* Princeton University, University of Florida, Stetson Law School, LL.B. Married Barbara Bergwall, three sons, one daughter. *Public offices held:* now serving third term in the House of Representatives. *Church:* Episcopal. *Member:* Jr. Chamber of Commerce (Past President), Kiwanis Club, Manatee County Committee of 100 (Member Board of Directors); served in Army Air Corps.

MARION (Group 1)

O'NEILL, WILLIAM G. (Dem.) Marion County

Occupation: Attorney

Wife's name: Betty

Bus. add.: 200-206 Professional Bldg., Ocala

Res. add.: 1780 Forest Lane, Ocala

Mailing add.: Box 253, Ocala

Phone: Bus.: 622-4257 Res.: 622-3838



Born Feb. 14, 1921, at Arcadia, Fla. *Educated:* Univ. of Fla., LL.B. 1949, Hall of Fame, Florida Blue Key, Sigma Phi Epsilon, Executive Council Student Body, Secretary of Interior, Student Government. Married Betty Catherine Arnold, two daughters. *Public offices held:* now serving fourth term in House, Prosecuting Attorney, Marion County. *Church:* Presbyterian. *Member:* Fla. Blue Key, Ocala Public Safety Commission, Red Cross, Natl. Foundation for Infantile Paralysis,

Chamber of Commerce, Boy Scouts, Marion County Bar Assn., Fla. Bar Assn., American Bar Assn., American Legion, 40 & 8, Woodmen of the World, IOOF, served in U. S. Army Air Force and Army Ground Forces, World War II, SW Pacific area; received Bronze Star Medal.

MARION (Group 2)

CHAPPELL, WILLIAM V. JR. (Dem.) Marion County

Occupation: Attorney

Wife's name: Marguerite

Bus. & Mailing add.: 7 N. Magnolia St., Ocala

Res. add.: 1818 Edwards Road, Ocala

Phone: Bus.: MA 2-3241 Res.: MA 2-8670



Born February 3, 1922, at Kendrick, Florida. *Educated:* University of Florida, BA, 1947, LL.B., 1949, Member Debating Team, Phi Alpha Delta and Tau Kappa Alpha. Married Marguerite Gutshall, two sons, two daughters. *Public offices held:* now serving fifth term in House (Speaker, 1961 Session), Marion County Prosecuting Attorney. *Church:* Methodist. *Member:* Lions Club (past President), Jr. Chamber of Commerce (past President), Young Democrats

(past Vice-President), Elks, American Legion, Chamber of Commerce, Masons, Shrine; served as U. S. Navy Pilot (Commander), now serving in Reserve Squadron (VS-741) Commanding Officer.

MARTIN

OWENS, WILLIAM E. (Dem.) Martin County

Occupation: Citrus Grower

Wife's name: Ronda

Bus. add.: P.O. Box K, Indiantown

Res. add.: Martin Road, Stuart

Mailing add.: Rt. 1, Box 194, Stuart

Phone: Bus.: 597-2446, Indiantown Res.: AT 7-1180, Stuart



Born October 7, 1925 at Palm Beach, Fla. *Educated:* Georgia Military Academy, 1943, Univ. of Fla., BSBA, 1950, member Phi Delta Theta. Married Ronda Stephens, one son, two daughters. *Public offices held:* now serving first term in House. *Church:* Presbyterian. *Member:* Planning & Advisory Board of City of Stuart (past Chairman), Div. 13 Fla. District of Kiwanis International (past Lt. Gov.), Masons, Member of Board of Directors of First Federal Savings &

Loan Assn. of Martin County, Member of Board of Directors of Martin County Chapter of American Red Cross (past Chairman), Florida Assn. of Soil Conservation District Supervisors (past area Vice-Pres.), Martin County Agriculture Stabilization Committee (past Chairman); served in Army Air Force.

MONROE (Group 1)

RAMOS, HILARIO, JR. (Dem.) Monroe County

Occupation: Wholesale Liquor, Beer and Wine Dealer, Real Estate Development

Bus. add.: 207 Duval St., Key West

Res. add.: 1400 Duval St., Key West

Mailing add.: Box 1296, Key West

Phone: Bus.: CY 6-8321 Res.: CY 6-5492



Born December 17, 1936, at Key West, Florida. *Educated:* University of Miami (Pre-law), member Propeller Club. *Public offices held:* now serving first term in the House of Representatives, City Commissioner, Key West (1959), Mayor Pro Tempore, Key West (1960), County Commissioner of Monroe County (1960-61). *Church:* Catholic. *Member:* Elk's Lodge No. 551, Knights of Columbus, Jr. Chamber of Commerce, received Jaycee "Good Government" Award (1960).

MONROE (Group 2)

SAUNDERS, JACK A. (Dem.) Monroe County

Occupation: Attorney

Wife's name: Edi

Bus. add.: 516½ Southard St., Key West

Res. add.: 2908 Staples Ave., Key West

Mailing add.: Box 727, Key West

Phone: Bus.: CY 4-1034 Res.: CY 6-3289

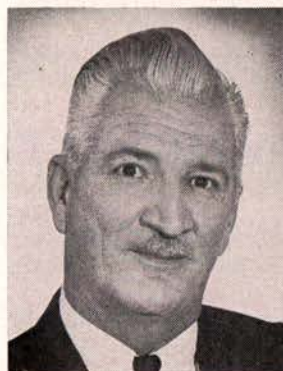

Born December 1, 1917, at Key West, Florida. *Educated:* University of Miami, LL.B.. Married Edith A. Hill, one son, one daughter. *Public offices held:* now serving second term in House, Monroe County Veteran's Service Officer, Alternate City Judge, Director First Federal Savings & Loan Assn. of Key West, Treasurer First Federal Savings & Loan Assn. of Key West. *Church:* Episcopal. *Member:* Elks, F & A/M, Lions Club, DAV, American Legion, VFW, Moose, Chamber of

Commerce, 40 & 8 Voiture No. 728, YMCA-USO, Monroe County Bar Assn. (Secretary Grievance Committee), Florida Bar Assn., American Bar Assn., Phi Alpha Delta Legal Fraternity; Omicron Delta Kappa Honor Fraternity; served in U. S. Navy (1941-46).

NASSAU

WINGATE, CLAUDE E. (Dem.) Nassau County

Occupation: Millwright

Wife's name: Betty

Bus. Add.: Container Corp. of America, Fernandina Beach

Res. & mailing add.: 631 N. Fletcher Ave., Fernandina Beach

Phone: Bus.: 261-5551 Res.: 261-4937

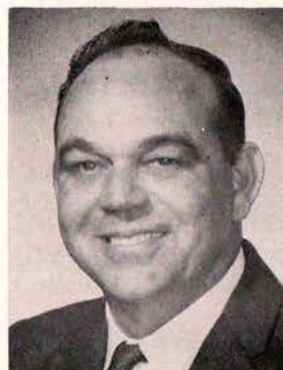

Born March 15, 1923, at Hilliard, Florida. *Educated:* public schools. Married Elizabeth Jo Ament, two sons, three daughters. *Public offices held:* now serving first term in House. *Church:* Baptist. *Member:* F&AM Temple Lodge No. 23 (Jacksonville), Kraft Athletic Club (Past President), Board of Directors Fernandina Beach Boat Club, Young Democrats Club, Board of Directors 112 Int. Assn. Machinists (Past President), Florida State Council Machinists (Past Vice-President), North Florida

Sportsmans Club; served in United States Navy, World War II.

OKALOOSA (Group 1)

McLAUGHLIN, MAURICE (Dem.) Okaloosa County

Occupation: Mortician

Wife's name: Tena

Bus. & mailing add.: Box 957, Fort Walton Beach



Residence address: 20 North Bay Drive, Fort Walton Beach. *Phone:* Business: CH 3-3572, Residence: CH 2-9995. *Born* June 10, 1924, at Crestview, Florida. *Educated:* Auburn University (Alabama), College of Mortuary Science, Nashville, Tennessee. Married Katrina Jane Sibley, three daughters. *Public offices held:* now serving first term in the House of Representatives, City Councilman. *Church:* Methodist. *Member:* Elks; served in U. S. Merchant Marine (1943-46).

ORANGE (Group 1)

LAND, HENRY W. (Dem.) Orange County

Occupation: Realtor, Citrus Grower, Poultry Farmer, Director of State Bank of Apopka, Florida

Wife's name: Abby Jo

Bus. add.: RFD No. 2, Box 582, Apopka

Res. add: Lake Ola Drive, Tangerine

Mailing add.: Tangerine

Phone: Bus.: 886-7157, Apopka and 383-3436, Mt. Dora

Res.: 383-2335, Mt. Dora

Born July 3, 1913, at Plant City, Florida. *Educated:* University of Florida, BS in Agriculture, 1933; member Lambda Chi Alpha Social Fraternity, Phi Kappa Phi, Honor Court, Polo Team, Alpha Zeta Honorary Scholastic Fraternity, Scabbard & Blade, Regimental Adjutant R.O.T.C. Married Abby Josephine Simpson, four sons, two daughters. *Public offices held:* now serving fourth term in House, County Commissioner, Orange County (1941-42). *Church:* Protestant



Episcopal. Member: Rotary International, American Legion, VFW, Elks, Military Order of the World Wars, Farm Bureau, Greater Orlando Chamber of Commerce, Orlando and Apopka Jaycees, Orlando-Winter Park Board of Realtors, University Club of Orlando, University Club of Winter Park, University of Florida Alumni Assn., Orange County Sportsmen's Assn., Orange County Citizens Safety Council; selected by Press as one of ten most valuable House Members in 1955 and 1957; served in Field Artillery, World War II (42 months), Major, Inactive Reserve (13 months), combat zone ETO, four campaigns; received Bronze Star Medal.

OKALOOSA (Group 2)

WISE, JAMES H. (Dem.) Okaloosa County

Occupation: U.S. Mail Contractor

Wife's name: Clarissa

Address: 302 E. Cedar, Crestview

Phone: MUrray 2-2086

Born July 15, 1912, at Abbeville, Ala. *Educated:* public schools. Married Clarissa Johnson, one son, two daughters. *Public offices held:* now serving fifth term in the House of Representatives, Member City Council of Crestview. *Church:* Church of Christ. *Member:* Shrine, Masons, Woodmen of the World.



OKEECHOBEE

MARKHAM, W. ALLEN (Dem.) Okeechobee County

Occupation: Fruit and Vegetable Canning Business, Farmer and Cattleman

Wife's name: Dolly

Bus. add.: Park Ave., Okeechobee

Res. add.: 301 Parrott Ave., Okeechobee

Mailing add.: Box 428, Okeechobee

Phone: Bus.: RO 3-3142 *Res.:* RO 3-3548



Born January 29, 1911, at Cincinnati, Ohio. *Educated:* Roanoke College. Married Alice Armstrong, three sons, three daughters. *Public offices held:* now serving third term in House. *Church:* Baptist. *Member:* Boy Scouts, Masons, Shrine, Eastern Star, Odd Fellows, Rotary Club, Chamber of Commerce, Okeechobee County Welfare Board, Boat Club, Fla. Fruit and Veg. Assn., Natl. Canners Assn., Natl. Tomato Council, U. S. Savings Bond Chair-

man, Kappa Alpha Fraternity, Florida Vegetable Canners Assn. (President), Regional and National Council of Boy Scouts, Old Guard Society of NCA, Bedford Country Club.

ORANGE (Group 2)

DUCKER, JOHN L. (Rep.) Orange County

Occupation: Attorney

Bus. & Mailing add.: 614 One North Orange Bldg., Orlando

Res. add.: 2810 W. Fairbanks Ave., Winter Park

Phone: Bus.: GA 5-1370, Orlando

Res.: MI 4-8260, Winter Park



Born September 3, 1922, at Fort Thomas, Kentucky. *Educated:* Yale University, AB, Yale Law School, LL.B. and special courses Universities of Iowa and Nebraska. *Public offices held:* now serving second term in House. *Church:* Episcopal. *Member:* Elks, Optimists, Orange County Bar Association, Florida Bar Association, American Judicature Society, Phi Beta Kappa, American Legion, Young Republican Club, General Counsel for Young Republican Federation of Florida, International Society of Tax Consultants; served in U. S. Army Signal Corps.

FLORIDA'S GOVERNMENT

Who's Who in the House

ORANGE (Group 3)

ELROD, ROBERT H. (Rep.), Orange County

Occupation: Citrus Grower. (Also in Advertising Business.)

Wife's name: Jean

Bus. add.: H. L. Douglas Advertising, P. O. Box 1333, Orlando

Res. add.: 1421 Manchester Road, Orlando



Mailing add.: 1421 Manchester Road, Orlando. *Phone:* Bus.: GA 4-3415 and Res.: GA 4-6417. *Born* March 15, 1926, Henryville, Indiana. *Educated:* Public schools of West Lafayette, Indiana; Purdue University School of Science, BS degree. (President of Sigma Delta Chi, honorary journalism fraternity.) *Married* Jean McAllister, one son, one daughter. *Public offices held:* serving first term in the House of Representatives. *Church:* Episcopal. *Member:* Lions Club. *Military service:* U. S. Army Air Corps.

ORANGE (Group 4)

BRUMBACK, JOHN S., JR. (Rep.), Orange County

Occupation: Contractor

Bus. add.: P. O. Box 1822, Orlando

Res. add.: 1401 Country Lane, Orlando

Mailing add.: 1401 Country Lane, Orlando

Phone: Bus.: GA 2-2188 Res.: 423-3832 and 423-9932



Born February 3, 1932, Toledo, Ohio. *Educated:* Public schools of Ottawa Hills, Ohio, and Orlando, Florida; Culver Military Academy; Princeton University, AB degree, 1953; Harvard University, MBA degree. *Public offices held:* serving first term in the House of Representatives. *Church:* Presbyterian. *Member:* Junior Chamber of Commerce, Homebuilders Association, Child Welfare Services Board. *Military service:* U. S. Army, Field Artillery Lieutenant, Germany.

OSCEOLA

GRIFFIN, J. J., JR. (Dem.) Osceola County

Occupation: Insurance and Owner of Commercial Properties

Wife's name: Gail

Bus. add.: 1222 Tenth St., St. Cloud

Res. add.: 435 Florida Ave., St. Cloud

Mailing add.: Box 607, St. Cloud.

Phone: Bus.: TW 2-3571. Res.: TW 2-6191. *Born* January 16,

1913, at Kissimmee, Florida.

Educated: Riverside Military

Academy, Gainesville, Georgia.

Married Gail Kinney, one son.

Public offices held: now serving

sixth term in House. *Church:*

Presbyterian. *Member:* Chamber

of Commerce, Director of Citi-

zens State Bank of St. Cloud,

Vice President First Federal

Savings & Loan Association of

Osceola County.

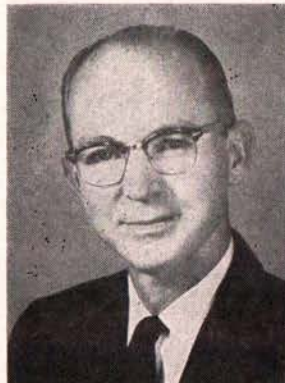

PALM BEACH (Group 1)

THOMAS, JERRY (Dem.) Palm Beach County

Occupation: Investment Banker and Financial Consultant

Wife's name: Jeannie

Bus. & Mailing add.: 305 S. County Road, Palm Beach

Res. add.: 612 Australian Circle, Lake Park

Phone: Bus.: 833-8407, Palm Beach Res.: VI 8-2337, Lake Park.



Born April 30, 1929, at West

Palm Beach, Florida. *Educated:*

Palm Beach Junior College, Flor-

ida State University, AA and BS

degrees; Omicron Delta Kappa,

Phi Alpha Sigma, Hall of Fame.

Married Jeannie Hair, four sons,

one daughter. *Public offices held:*

now serving second term in

House, Director and Administra-

tor of Florida Securities Com-

mission. *Church:* Presbyterian.

Member: West Palm Beach and

Riviera Beach Chamber of Com-

merce; American Legion; Marine

Corps Reserve Officers Assn.; FSU Alumni Assn.; Lions; Young

Democrats; National Assn. of Securities Dealers Inc.; Civil Air

Patrol. *Honors:* Allen Morris Award for "Outstanding First-Term

Member of House of Representatives" (1961); selected by Jay-

cees as one of Florida's Five Outstanding Young Men, 1961;

Good Government Award in Palm Beach County, 1961; Dis-

tinguished Service Award, Palm Beach County (1963). Served in

U. S. Marine Corps as Captain (formerly Midshipman, USNR).

PALM BEACH (Group 2)

ROBERTS, EMMETT S. (Dem.) Palm Beach County

Occupation: Insurance and Investments; Housing (migrant)

Wife's name: Jenny

Bus., Res. & Mailing add.: 636 S.E. Second St., Belle Glade

Phone: WY 6-3781

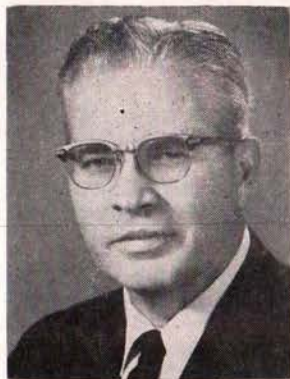

Born June 23, 1913, at Clearwater, Fla. *Educated:* Univ. of Fla.; Sigma Phi Epsilon. Married Jenlaura Geer, two daughters. *Public offices held:* now serving fifth term in House, Board of Commissioners of Central & Southern Florida Flood Control District, Legislative Council, Governor's Advisory Committee on Migrant Agricultural Labor. *Church:* Episcopal. *Member:* Lions Club, Elks, Masons, Shrine, American Legion, Reserve Officers' Assn., VFW; served in U. S.

Army, World War II, European Theatre; Major in Reserve.

PALM BEACH (Group 3)

REED, DONALD H. (Rep.), Palm Beach County

Occupation: Attorney.

Wife's name: Carole

Bus. add.: 202 North Federal Highway, Deerfield Beach

Res. add.: 614 Northwest 12th Terrace, Boca Raton.

Mailing add.: 614 Northwest 12th Terrace, Boca Raton

Phone: Bus.: 399-2030 Res.: 395-3579



Born: February 28, 1933, East Liverpool, Ohio. *Educated:* Public schools of E. Liverpool, Ohio; John R. Buchtel High School, Akron, Ohio; Ohio State University, AB Degree; and University of Florida, LL.B. Degree. Married Carole V. Cole. *Public offices held:* Associate Municipal Judge, Deerfield Beach, Florida; serving first term in House. *Church:* Presbyterian. *Member:* Phi Delta Phi Legal Fraternity. *Military service:* 2 years active duty, U. S. Army (Armor) Officer.

PALM BEACH (Group 4)

MOUDRY, RAYMOND J. (Rep.), Palm Beach County

Occupation: Attorney and Orange Grove Owner.

Wife's name: Ginny

Bus. add.: 1317 Harvey Building, West Palm Beach

Res. add.: 119 E. Inlet Drive, Palm Beach

Mailing add.: 1317 Harvey Building, West Palm Beach

Phone: Bus.: 833-7022 Res.: 848-3990

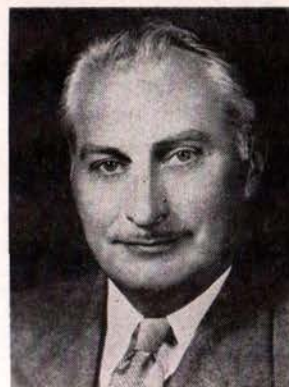

Born October 11, 1904, Chicago, Illinois. *Educated:* Corkery Public School, Harrison Tech. High School; Crane College; DePaul University Law School. (Golf team, Interfraternity Council). *Married:* Virginia Boening, one child. *Public offices held:* serving first term in the House. *Church:* Christian Science. *Member:* Consistory, Shrine, Sigma Delta Kappa Law Fraternity, Military Order of World Wars; Chicago, Illinois, Palm Beach County and Florida Bar Associations; American Judicature Society. *Military service:* U. S. Air Force Major, World War II.

PASCO

STEVENS, TOMMY (Dem.) Pasco County

Occupation: State Farm Insurance Agent

Wife's name: Gene

Bus. add.: 211½ S. Seventh St., Dade City



Res. & mailing add.: 521 W. Howard Ave., Dade City. *Phone:* Bus.: 567-5074, Residence: 567-2755. *Born* May 20, 1931, at Dade City, Florida. *Educated:* University of Florida, University of South Florida, and St. Leo Junior College. Married Imogene North, two sons, three daughters. *Public offices held:* now serving first term in the House of Representatives. *Church:* First Assembly of God. *Member:* Chamber of Commerce; served in National Guard (4 years).

PINELLAS (Group 1)

RUSSELL, JAMES T. (Rep.) Pinellas County

Occupation: Attorney

Wife's name: April

Bus. & Mailing add.: 2616 First Ave., N., St. Petersburg

Res. add.: 175 S. Tessier Dr., St. Petersburg Beach

Phone: Bus.: 862-1176, St. Petersburg

Res.: 362-5591, St. Petersburg Beach



Born July 3, 1927, at St. Petersburg, Florida. *Educated:* St. Petersburg Jr. College and Stetson University, LL.B. 1954. Married April M. Ryan, one son, three daughters. *Public offices held:* now serving third term in the House of Representatives. *Church:* Methodist. *Member:* Meadowlawn Civic Association, Phi Alpha Delta Legal Fraternity, Scabbard & Blade, St. Petersburg and Florida Bar Associations, Exchange Club; served in U. S. Navy, South Pacific; Lt. U. S. Army Reserve.

PINELLAS (Group 2)

HOLLEY, CHARLES R. (Rep.) Pinellas County

Occupation: Attorney



Wife's name: Natalie. Address: 2401 Ninth Street, South, Saint Petersburg 5. Phone: 896-5105. Born November 11, 1924, at Jacksonville, Florida. Educated: Duke University, BA 1948; University of Florida, LL.B. 1950, member Pi Kappa Phi. Married Natalie Blanche Smith, one son, two daughters. Public offices held: now serving second term in House of Representatives; served in United States Navy.

PINELLAS (Group 3)

LOEFFLER, DOUGLAS J. (Rep.) Pinellas County

Occupation: Attorney

Wife's name: Pattie

Bus. add.: 1923 West Bay Dr., Largo

Res. add.: 302 Crestwood Lane, Largo

Mailing add.: Box 263, Largo.

Phone: Bus.: 584-7601 Res. 584-0032



Born May 14, 1932, at Detroit, Michigan. Educated: Pinellas County and Riverside Military Academy and University of Florida. Married Patricia Bailey, two sons, one daughter. Public offices held: now serving second term in the House of Representatives. Church: Presbyterian. Member: Springtime City Kiwanis Club, Young Republicans' Club of Clearwater, Clearwater Bar Association, Florida Bar Association.

PINELLAS (Group 4)

ANDERSON, DAVID C. (Rep.), Pinellas County

Occupation: Attorney

Wife's name: Vivian

Bus. add.: 5144 Central Ave., St. Petersburg

Res. add.: 6132 Seventh Ave., S., Gulfport

Mailing add.: P. O. Box 10037, St. Petersburg

Phone: Bus.: 347-5134 Res.: 345-6942



Born October 28, 1931, Peoria, Illinois. Educated: Public schools of Peoria, Illinois, and St. Petersburg; St. Petersburg Junior College; University of Illinois, BS degree; George Washington University Law School; Stetson University College of Law, LL.B. degree. Married Vivian R. Abaray, one son, three daughters. Public offices held: Assistant City Attorney, Gulfport; serving first term in House of Representatives. Church: Catholic. Member: The Science Center of St. Petersburg

Inc., Jaycees, Beta Theta Pi, Phi Delta Phi; St. Petersburg, Florida and American Bar Associations. Military service: 1954-58, active duty as Commissioned officer, U. S. Naval Reserve; Presently a Lieutenant in U.S.N.R.

PINELLAS (Group 5)

GRIZZLE, MARY R. (Rep.), Pinellas County

Occupation: Housewife

Husband's name: Ben

Res. add.: 120 Gulf Boulevard, Belleair Shore, Indian Rocks Beach

Phone: Clearwater 596-5261



Born: August 19, 1921, Ohio. Educated: Public schools of Lawrence County, Ohio; graduate of Portsmouth Interstate Business College, Portsmouth, Ohio. Married: six children. Public offices held: Council-woman, Town of Belleair Shore, Florida; Republican Precinct Committeewoman; serving first term in the House. Church: Episcopal. Member: PTA (past president), Altrusa Club, Belleair Beach Property Owners Association, Clearwater Women's Republican Club (past president),

League of Women Voters, Clearwater Executives Club, Florida Philharmonic Associates.

PINELLAS (Group 6)

DEEB, RICHARD J. (Rep.), Pinellas County

Occupation: Contractor-BUILDER-Developer

Wife's name: "Katy"

Bus. add.: 1325 Arlington Ave., N., St. Petersburg

Res. add.: 5750 Seventh Ave., N., St. Petersburg

Mailing add.: P. O. Box 10537, St. Petersburg

Phone: Bus.: 862-4136 Res.: 342-8731



Born September 8, 1924, Tallahassee, Florida. *Educated:* Public schools of Tallahassee and St. Petersburg; University of Notre Dame (degree in Civil Engineering). Married Catalina Panayotti, three sons, one daughter. *Public offices held:* serving first term in the House of Representatives. *Church:* Catholic. *Member:* Exchange Club, Knights of Columbus, American Legion, Tyrone Civic Association, Police Athletic League. *Military service:* United States Army, World War II.

POLK (Group 1)

CHILES, LAWTON M., JR. (Dem.) Polk County

Occupation: Attorney

Wife's name: Rhea

Bus. add.: 132 S. Kentucky Ave., Lakeland

Res. add.: 2419 Coventry, Lakeland

Mailing add.: Box 1142, Lakeland

Phone: Bus.: 686-8153 Res.: 3-1232



Born April 3, 1930, at Lakeland, Florida. *Educated:* University of Florida, LL.B., 1955; Florida Blue Key, Hall of Fame, Phi Delta Phi, Alpha Tau Omega. Married Rhea Grafton, two sons, one daughter. *Public offices held:* now serving third term in House. *Church:* Presbyterian. *Member:* Jr. Chamber of Commerce, Lakeland Quarterback Club, National Foundation for Infantile Paralysis, March of Dimes, Kiwanis; received Allen Morris' Cracker Politics Award

"Second Most Outstanding First Term Representative," Young Man of the Year Award, 1959; served in U. S. Army Artillery, Korean War.

POLK (Group 2)

MATTOX, RAY (Dem.) Polk County

Occupation: Attorney

Wife's name: Dotty

Bus. add.: 313 Phillips Professional Bldg., Winter Haven

Res. add.: 749 Avenue "M", S.E., Winter Haven

Mailing add.: Box 917, Winter Haven



Phone: Business: CY 3-4169. Residence: CY 3-3564. *Born* March 10, 1927, at Jesup, Georgia. *Educated:* Florida Southern College, BS, and University of Florida LL.B. Married Dorothy Ann Sullivan, two daughters. *Public offices held:* now serving fourth term in House, Judge of Municipal Court, Lake Alfred. *Church:* Baptist. *Member:* Lions Club, American Legion, Jr. Chamber of Commerce, Moose, Knights of Pythias, Chamber of Commerce; served in U. S. Navy, U. S. Army Reserve.

POLK (Group 3)

GRIFFIN, BEN HILL, JR. (Dem.) Polk County

Occupation: Citrus Grower and Packer, Canner, Cattleman, Banker

Wife's name: Frances

Bus. & Mailing add.: Box 368, Frostproof

Res. add.: 403 N. Scenic Highway, Frostproof

Phone: Bus.: 635-2251 Res.: 635-2302



Born October 20, 1910, at Fort Meade, Florida. *Educated:* University of Florida College of Agriculture. Married Frances Pearce, one son, four daughters. *Public offices held:* now serving fourth term in House, School Trustee, School Advisory Board Member, Shippers Advisory Committee to Growers Administration for Florida Citrus. *Church:* Presbyterian. *Member:* Masons, Shrine, Elks, Woodmen of the World, Scout Council, Future Farmers of America.

PUTNAM

BECK, JAMES N. (Gator) (Dem.) Putnam County

Occupation: Gator Beck Insurance Agency



Wife's name: Nellie. *Bus. add.:* Box 696 - 111 South 6th Street, Palatka. *Res. & Mailing add.:* 1617 Husson Avenue, Palatka. *Phone:* Bus.: 328-1236. Res.: East 8-1144. *Born* November 4, 1923, at Pinecastle, Florida. *Educated:* University of Florida. Married Nellie Law, one daughter. *Public offices held:* now serving fifth term in House (Speaker Pro Tempore, 1959 session). *Church:* Presbyterian. *Member:* Kiwanis.

Who's Who in the House

ST. JOHN'S (Group 1)

USINA, F. CHARLES (Dem.) St. Johns County

Occupation: Co-Owner of Alligator Farm

Wife's name: Phyllis

Res. add.: 175 Oneida St., St. Augustine

Mailing add.: Box 177, St. Augustine



Residence Phone: VA 9-8709.

Business Phone: VA 9-3362.

Born June 13, 1903, at St. Augustine, Florida. *Educated:* St. Joseph's Academy (St. Augustine). Married Phyllis Wall, one son, two daughters. *Public offices held:* now serving tenth term in the House of Representatives. *Church:* Catholic. *Member:* Elks, Kiwanis International, Jr. Chamber of Commerce, Committee of 100, Moose, Knights of Columbus, Chamber of Commerce, St. Augustine Historical Society.



Born June 6, 1913, at Ft. Pierce, Florida. *Educated:* University of Florida, LL.B., member Phi Delta Phi and Pi Kappa Alpha. Married Katherine Gross, one son, two daughters. *Public offices held:* now serving second term in House, Municipal Judge, City Commissioner and Mayor Commissioner of City of Ft. Pierce, County Attorney, St. Lucie County. *Church:* Methodist. *Member:* Chamber of Commerce, Elks, Moose, Veterans of Foreign Wars; served in U. S. Naval Reserve, World War II, Lt. (jg).

SANTA ROSA

BROXSON, JOHN R. (Dem.) Santa Rosa County

Occupation: Real Estate and Insurance

Wife's name: Chris

Bus. add.: Willing St., Milton



Res. & Mailing add.: 214 Cedar Street, Milton. *Phone:* Bus.: NA 3-2191. Res.: NA 3-6615. *Born* June 10, 1932, at Holley, Florida. *Educated:* Southwestern Assembly of God College, President of Student Body (2 years), President of Freshman and Sophomore Classes. Married Christina Rose Cissna, two sons, two daughters. *Public offices held:* now serving first term in House, Sheriff of Santa Rosa County. *Church:* Assembly of God. *Member:* Jaycees, Board of Realtors, PTA.

ST. JOHN'S (Group 2)

CRAIG, A. H. (Gus) (Dem.) St. Johns County

Occupation: Mortician

Wife's name: Catharine

Bus. add.: 20 Granada St., St. Augustine

Res. add.: 61 Miruela Ave., St. Augustine

Mailing add.: P. O. Drawer 99, St. Augustine

Phone: Bus.: VA 4-1672 Res.: VA 9-9894



Born January 25, 1920, at St. Augustine, Florida. *Educated:* University of Florida and Cincinnati College of Mortuary Science. Married Catharine Settles, one son, one daughter. *Public offices held:* now serving third term in House. *Church:* Episcopal. *Member:* Rotary Club, Jr. Chamber of Commerce, Masons, Shrine, Odd Fellows, Moose, Polio Foundation, Red Cross, Recreational Council, St. Augustine Boating Club, Eastern Star, Phi Delta

Theta at University of Florida; served in U. S. Navy

SARASOTA (Group 1)

HASSON, JOHN W. (Dem.) Sarasota County

Occupation: Attorney

Wife's name: Nancy

Bus. add.: 219 S. Orange Ave., Sarasota

Res. add.: 2401 Waneta Dr., Sarasota

Mailing add.: Box 4378, Sarasota

Phone: Bus.: 958-4477 Res.: 924-2261

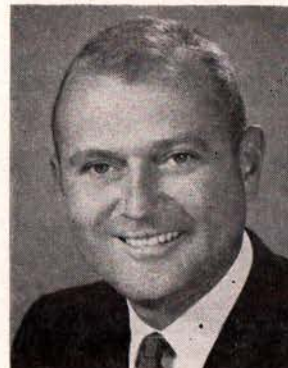

Born April 25, 1929, Pennsauken, New Jersey. *Educated:* Long Island University and New York Law School. Married Nancy Duncan, two sons. *Public offices held:* now serving first term in House, Assistant United States Attorney, Department of Justice; Assistant State Attorney, 12th Judicial Circuit. *Church:* Presbyterian. *Member:* American Bar Assn., Florida Bar Assn., Sarasota County Bar Association, New York State District Attorneys Assn., Moose, VFW; served in U. S. Marine Corps; received PUC (1 star) Korean PUC (1 star), Korean Campaign (2 stars).

ST. LUCIE

FEE, FRANK (Dem.) St. Lucie County

Occupation: Attorney, Citrus Grower, Director of Savings & Loan Association

Wife's name: Katie

Bus. add.: 121 Orange Ave., Ft. Pierce

Res. add.: 2821 S. Indian River Dr., Ft. Pierce

Mailing add.: Box 231, Ft. Pierce

Phone: Bus.: 461-5020 Res.: 461-6242

SARASOTA (Group 2)

JORDAN, RUSSELL C., JR. (Dem.) Sarasota County
Occupation: General and Life Insurance Agency (Owner)
Wife's name: Joan
Bus. & Mailing add.: 2101 Ringling Blvd., Sarasota
Res. add.: 3647 San Remo Terrace, Sarasota
Phone: Bus.: 955-0111 Res.: 958-9330

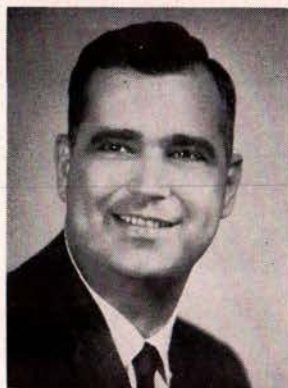

Born October 28, 1926, at Kansas City, Missouri. *Educated:* Kansas City University, Rose Polytech Institute (Terre Haute, Ind.) and Indiana University. Married Margaret Joan McBride, one son. *Public offices held:* now serving first term in House, Democratic Committeeman, Secretary Democratic Executive Committee. *Church:* Christian Church. *Member:* Chamber of Commerce, Sarasota County Civic League, Power Squadron, Association of U. S. Army,

Young Democrats, Democrat Club; served in Infantry-Armor-Artillery-Engineers, 1943-1948, to Active Reserve (1948), to Florida National Guard (1950); Major, Army Reserve (Training & Intelligence-Director Plans, Operation-3360 Log Command).

SEMINOLE (Group 1)

FORTUNE, JAN (Rep.), Seminole County

Occupation: Management Engineer
Wife's name: Donna
Bus. add.: The Martin Company, Orlando
Res. add.: 2120 Sunderland Road, English Estates, Maitland
Mailing add.: 2120 Sunderland Road, English Estates, Maitland
Phone: Bus.: Orlando 855-6100, Extension 2016
 Res.: Maitland TE 8-4567



Born: November 24, 1926, Pottsville, Pa. *Educated:* public schools of Pottsville, Pa.; Penn State University, BS Degree in Industrial Engineering; Wharton School, University of Pennsylvania, MBA Degree in Industrial Management; graduate studies at New York University toward Ph.D. Degree. Married Donna Martin, one son. *Public offices held:* Member of the Executive Committee of the Welfare Council of Metropolitan Chicago; serving first term in the House. *Church:* Episcopal. *Member:* Masons, English Estates Civic Association; American Production and Inventory Control Society; Economic History Association; American Society for Value Engineers; American Finance Association. *Military service:* Merchant Marine, World War II; U. S. Army Signal Corps, Korean War.

SEMINOLE (Group 2)

DAVIS, S. J. (JOE) JR. (Dem.) Seminole County
Occupation: Attorney
Wife's name: Betty
Bus. add.: Edwards Bldg., Sanford
Res. add.: 126 W. Woodland Dr., Sanford

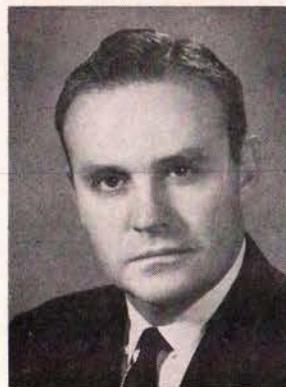

Mailing add.: Box 1330, Sanford. *Phone:* Bus.: FA 2-2171. Res.: FA 2-6470. *Born* May 19, 1923, at Leesburg, Georgia. *Educated:* Stetson University, BA, 1952; LL.B., 1954; President of Student Bar Association, member Omicron Delta Kappa. Married Betty Jane Woodcock, three daughters. *Public offices held:* now serving first term in House. *Church:* Baptist. *Member:* Seminole County Chamber of Commerce, Civitan's, American Legion; served in U. S. Navy, World War II.

SUMTER

ROWELL, E. C. (Dem.) Sumter County

Occupation: Farmer
Wife's name: Marjorie
Bus. add.: Box 191, Wildwood
Mailing add.: Box 328, Wildwood
Phone: Bus.: 748-5678 Res.: 748-5921

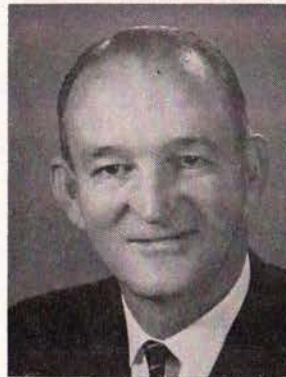

Born October 14, 1914, at Oxford, Florida. *Educated:* University of Florida. Married Marjorie Aylott, two daughters. *Public offices held:* now serving fourth term in House. *Church:* Baptist. *Member:* American Legion (Past Commander), Masons, Lions Club, Chamber of Commerce, Sumter County Farm Bureau (President), Florida Farm Bureau Federation (State Director), Sumter County Polio Chapter (Chairman), Cattlemen's Association, Scottish Rite, Bahia Temple Shrine; served in U. S. Air Force, World War II.

SUWANNEE

McDONALD, LEON N., SR. (Dem.) Suwannee County
Occupation: Retail Grocer



Wife's name: Ann. *Business & Mailing address:* 409 Helvenston Avenue, Live Oak. *Residence address:* 121 Helvenston Avenue, Live Oak. *Phone:* Business: FO 2-2736, Residence: FO 2-2182. *Born* January 15, 1916, at Jasper, Florida. *Educated:* public schools. Married Ann West, three sons. *Public offices held:* now serving second term in House of Representatives, Member of City Council. *Church:* Baptist. *Member:* Lions Club, Masons, Chamber of Commerce; served in U. S. Navy, World War II.

TAYLOR

WHITFIELD, BEN (Dem.) Taylor County
Occupation: Teacher
Wife's name: Adell
Bus. add.: Taylor County High School, Perry



Res. & mailing add.: 113 Magnolia Dr., Perry. *Phone:* Business: 458-1511, Residence: 457-9925. *Born* September 13, 1933, at Perry, Florida. *Educated:* Florida Southern College, BS; Florida State University, MS, Lambda Chi Alpha. Married Adell Kennedy. *Public offices held:* now serving first term in the House of Representatives. *Church:* Baptist. *Member:* Taylor County Education Association (Past President), Perry Junior Chamber of Commerce; served in U. S. Navy.

UNION

ROBERTS, C. A. (Dem.) Union County
Occupation: Naval Stores and Livestock

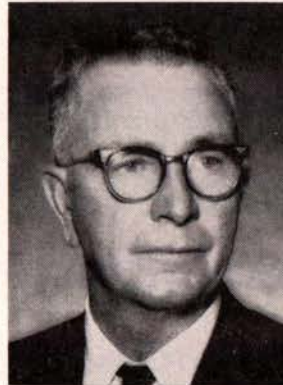

Wife's name: Marjorie. *Address:* Rt. 1, Box 141, Lake Butler. *Ph.:* Bus.: HY 6-2022 Res.: HY 6-3412. *Born* Nov. 5, 1903, at Lake Butler, Fla. *Educated:* public schools. Married Marjorie Mizelle, two sons, two daughters. *Public offices held:* now serving fifth term in House, Member City Council, School Trustee, Member Board of County Commissioners, Draft Board, Fla. State Board of Forestry. *Church:* Christian. *Member:* Chamber of Commerce and Masons.

VOLUSIA (Group 1)

KARL, FREDERICK B. (Dem.) Volusia County
Occupation: Attorney
Wife's name: Faye
Bus. add.: 501 N. Grandview Ave., Daytona Beach
Res. add.: 1510 Crescent Ridge, Daytona Beach
Mailing add.: Box 5725, Daytona Beach
Phone: Bus.: CL 3-4545 Res.: CL 3-4794



Born May 14, 1924, at Daytona Beach, Florida. *Educated:* University of Florida and Stetson University, LL.B., Interfraternity Council and Ye Mystic Crew (leadership fraternity), Sigma Nu, Phi Alpha Delta. Married Faye Brooker, two sons, two daughters. *Public offices held:* now serving fourth term in House, City Attorney, Ormond Beach. *Church:* Catholic. *Member:* Military Order of the Purple Heart, American Legion, Volusia County Bar Assn.,

Board of Directors Volusia County Hearing Society, Board of Directors Daytona Beach Chamber of Commerce, Board of Directors Daytona Beach YMCA, Volusia County Advisory Committee for Industrial Education, Division Public Relations Committee, American Cancer Society, Florida Division, Past Member Board of Directors, Jr. Chamber of Commerce, Florida Bar Assn., American Bar Assn., Past Member of Board of Control of Southern Regional Education, Chairman of Legislative Advisory Council of Southern Regional Education Board; received F.E.A. School Bell, J. C. Distinguished Service and Honorary Future Farmer; served in U. S. Army, World War II, Army Reserve; received Silver Star, Bronze Star and Purple Heart.

VOLUSIA (Group 2)

SWEENEY, JAMES H., JR. (Dem.) Volusia County

Occupation: Attorney



Business address: Whitehair Building, DeLand. *Residence address:* 302 South Spring Garden, DeLand. *Mailing address:* Box 958, DeLand. *Phone:* Business: RE 4-1776, Residence: RE 4-2761. *Born* September 23, 1905, at Port Jervis, New York. *Educated:* Georgetown University and Stetson University, LL.B. 1931. Two sons. *Public offices held:* now serving eighth term in the House of Representatives. *Church:* Catholic. *Member:* Chamber of Commerce and Elks.

WASHINGTON

CARTER, RALPH C. (Dem.) Washington County

Occupation: Farmer



Wife's name: Joyce. *Residence & Mailing address:* Route 4, Chipley. *Phone:* ME 8-0885. *Born* June 25, 1932, at Geneva, Alabama. *Educated:* University of Florida. Married Joyce Howard, one son, one daughter. *Public offices held:* now serving second term in House. *Church:* Presbyterian. *Member:* Farm Bureau, Cattlemen's Association, Washington County Sportsman's Club; received Regional Award in Soil Conservation, Florida Wildlife Federation, 1962.

WAKULLA

RUSS, BOBBY (Dem.) Wakulla County

(Speaker Pro Tempore, 1963 session)

Occupation: Pulpwood Broker

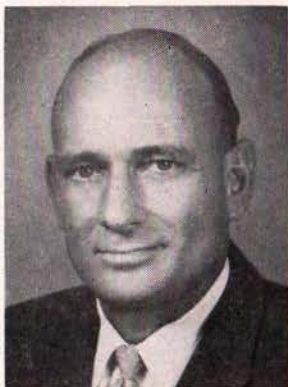

Wife's name: Nell. *Address:* Route 2, Box 275, Crawfordville, Florida. *Phone:* WA 6-3684. *Born* November 27, 1921, at Jamison, Alabama. *Educated:* public schools. Married Nell Alvis, three daughters. *Public offices held:* now serving fourth term in the House of Representatives. *Church:* Baptist. *Member:* Elks, Civitan Club, Order of Eastern Star, Chamber of Commerce, Masons, American Legion, Woodmen of the World, Shrine; served in U. S. Navy, World War II.

HOUSE OFFICIALS

MRS. LAMAR BLEDSOE



was selected in 1945 as the first woman to serve as Chief Clerk in the Florida House of Representatives and has held the position since that time. Other public offices she has held include member (1947-49) of the committee to draft rules of procedure for the House of Representatives, and member (since 1949) of the Stephen Foster Memorial Commission. Mrs. Bledsoe was born at Atlanta, Ga.; and educated at St. Patrick's Convent, Apalachicola, Fla.;

Marywood Seminary, Scranton, Pa.; Convent School, Quebec, Canada; and Florida State College for Women, Tallahassee. She is a member of the Roman Catholic Church and the following organizations: United Daughters of the Confederacy (Apalachicola Chapter); honorary member, Gamma Alpha Chi (national professional advertising sorority); and American Association of Legislative Officers (secretary since 1953).

WALTON

PRESCOTT, JAMES H. (Dem.) Walton County

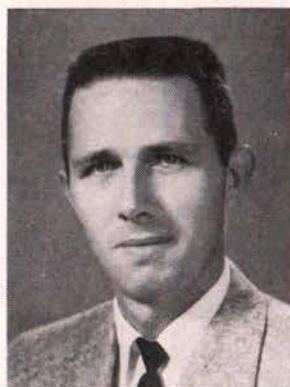

Occupation: Plumber. *Wife's name:* Barbara. *Address:* DeFuniak Springs, Florida. *Phone:* Business: TW 4-2591, Residence: TW 6-3301. *Born* October 19, 1934, at DeFuniak Springs, Florida. *Educated:* Florida State University, BS in Public Administration. Married Barbara Ward, two sons. *Public offices held:* now serving first term in the House of Representatives. Member of City Council. *Church:* Methodist. *Member:* Jr. Chamber of Commerce and Lions Club.



W. A. BALLENTINE, 2704 Villamor St., Tallahassee, has held the position of Sergeant-at-Arms of the Florida House of Representatives since August, 1962. Prior to that he was a traveling meat salesman for 15 years and was in the concrete construction business for 12 years. He was born at Luraville, Florida, April 19, 1911; and attended public schools in Alton and LaBelle, Florida. He is married and his wife's name is Mildred. They have two sons and a daughter.

He is a member of the First Baptist Church and the Seminole Booster Club. Mr. Ballentine succeeded the late Amos Davis who became Sergeant-at-Arms of the House in 1949 and served through the 1961 session of the Legislature.

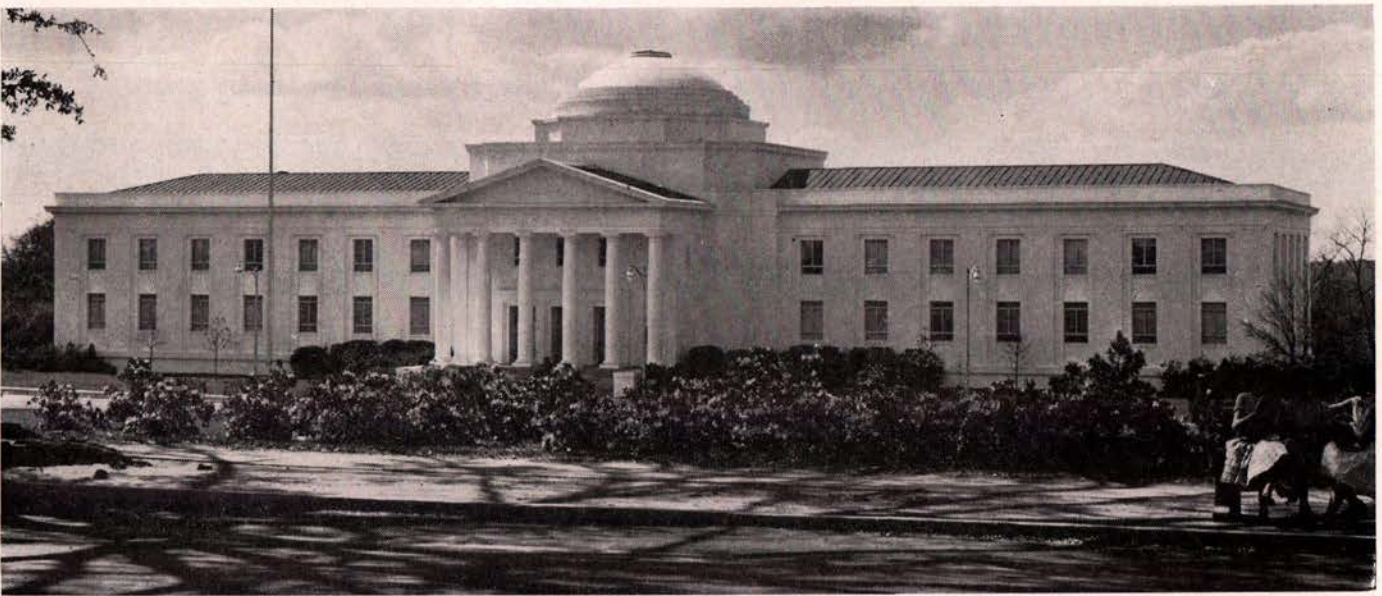

Florida's Supreme Court Building, Tallahassee

The JUDICIAL BRANCH

The Judicial Branch of Florida's Government is made up of the courts of the State. There are several kinds of courts in the counties of Florida; however the State pays the salaries of the Supreme Court Justices, of Judges of the District Court of Appeals, and of Circuit Judges, while other judges are paid by the counties in which their courts are located. The kind of case which a court in a particular county may try depends upon the kinds of courts existing in that county and the types of cases over which each has been given jurisdiction by law.

The Supreme Court is the highest court in Florida. This court does not try cases but reviews important cases which have been tried in the lower courts and appealed to it. Similarly, less important cases are appealed to the District Courts of Appeal (at Tallahassee, Lakeland and Miami).

Among other duties, the courts pass on the constitutionality of laws enacted by the Legislature, when questions arise requiring such rulings. When, in the opinion of the court, a law in question has not met all the requirements set forth in the Constitution or is not in keeping with its provisions, the law is declared unconstitutional. The Supreme Court of Florida is the final authority on such questions unless issues of federal law are also raised.

The Supreme Court consists of seven justices elected for terms of six years. Every two years the justices select from among their number the Chief Justice, who is the presiding officer of the Court. The

terms of justices are staggered so that at least two must be elected every two years. A justice must be at least twenty-five years of age and an attorney at law. Justices receive an annual salary of \$17,500.

There are three District Courts of Appeal. The First Appellate District, with four judges, covers north Florida from Escambia to Duval Counties and as far south as Volusia and Marion Counties.

The Second Appellate District, with five judges, covers all of central and south Florida except Dade and Monroe Counties.

The Third Appellate District, with five judges, includes only Dade and Monroe Counties.

Most appeals from trial courts and from County Judges' Courts in probate and guardianship matters are taken to the District Courts of Appeal.

There are sixteen judicial circuits in Florida, consisting of from one to eight counties each, and a circuit judge for each 50,000 population or major part thereof. The Circuit Courts try the most important cases.

There is in each county a county judge who supervises the estates of deceased persons, minors and incompetents and presides over trial courts of limited jurisdiction in his county. In addition, there are special courts that exist in some counties; such as juvenile courts, courts of record for criminal or civil matters, or both, small claims courts, and others.

The procedure in all courts and the temporary assignment of judges are governed by rules adopted by the Supreme Court.

Florida's Supreme Court Justices

CHIEF JUSTICE

THE HON. B. K. ROBERTS has been a Justice of the Florida Supreme Court since July 7, 1949, and is serving his second term as Chief Justice. His first term as Chief Justice was in 1953-54, and he was selected for his current two-year term on July 1, 1961. He practiced law in Tallahassee from 1928 to 1949, except for three years in the armed services. He is a past president of the Tallahassee Bar Association, Past Vice President of the Florida Bar Association; member of the Florida, American and Inter-American Bar Associations, American Law Institute, American Judicature Society; also a patron of the International Bar Association. He belongs to the Presbyterian Church and the following organizations: Masons, Shrine, Elks, Oddfellows, Kiwanis Club, American Legion and Newcomen Society of England. He was born in Sopchoppy, Florida, February 5, 1907. He is married and his wife's name is Mary Newman Roberts. They have two children. He was educated in the public schools of Wakulla County and received an LL.B. Degree from the University of Florida in 1928.



THE HON. ELWYN THOMAS, has been a Justice of the Florida Supreme Court 24 years (including two terms as Chief Justice). Other public offices he has held include Prosecuting attorney, St. Lucie County, two years; Circuit Judge 13 years. He was a practicing attorney 10 years before becoming a judge. Military service: Coast Artillery in World War I. Honors: Distinguished service award Stetson University 1954; Cited for distinguished service by the Florida Bar 1957; Award for services rendered law enforcement agencies from Florida Police Chiefs Association 1961; Distinguished Citizenship Award, Stetson University, 1962. He is a member of the Episcopal Church and the following organizations: American Bar Assn.; The Florida Bar; Phi Alpha Delta Law Fraternity; Supreme Justice (National President 1956-1958); Masonic Lodge (Worshipful Master 1922); Alpha Kappa Psi business fraternity (hon.); Capital City Country Club; American Legion (44 years continuous membership). He was born in Ankona, Florida, July 5, 1894. He is married and his wife's name is Eva Banes Thomas. They have two children. He attended the public schools of Ankona, Florida. He received a BS degree from Stetson University Academy; An LLB degree from the College of Law, Stetson University; and also attended the college of Liberal Arts at Stetson University.



THE HON. GLENN TERRELL has been a Justice of the Florida Supreme Court since May 1923. Other public offices he has held include member of the Florida House of Representatives from Sumter County, 1909, 1911, 1913; member of the Florida Senate, 1915-1917; general counsel for the Trustees of the Internal Improvement Fund and the Board of Commissioners of the Everglades Drainage District. Honors: In 1953 Dade County, Leon County and Florida Bar Associations passed resolutions commending Justice Terrell on his 30 years of distinguished service on the Supreme Court; May 6, 1960, cited as outstanding citizen by Cumberland University; May 9, 1960, elected to honorary membership in Florida Blue Key; May 27, 1960, received honorary degree of Doctor of Laws from Stetson University; Gov. Farris Bryant proclaimed May 15, 1962, as "Justice Glenn Terrell Day" in Florida. He is a member of the Presbyterian Church. He was born in Daleville, Mississippi, and is married to the former Esther Collins. They have three children. Justice Terrell attended the public schools of Sumter County, Florida. Further education: Jasper Normal Institute, Georgia Normal College and Business Institute; studied at University of Florida, University of Chicago and Harvard; received LL.B. Degree from Cumberland University.



THE HON. MILLARD F. CALDWELL was appointed a Justice of the Florida Supreme Court by Gov. Farris Bryant in February, 1962, to fill a vacancy created by the retirement of Justice T. Frank Hobson; and was elected without opposition in November, 1962. Other public offices he has held include: member Florida House of Representatives from Santa Rosa County, 1929-31; Member of U.S. Congress, House of Representatives, from Florida's Third District; Governor of Florida, 1945-49; Administrator of U.S. Civilian Defense Administration, 1950-52. He was practicing law in Milton at the time he was elected to the Florida House of Representatives and was also a practicing attorney in Tallahassee at the time of his appointment to the Supreme Court. Military Service: World War I, Lieutenant, Field Artillery. He was born in Knoxville, Tennessee, February 6, 1897. He is married and his wife's name is Mary Rebecca Caldwell. They have two children. He attended Carson-Newman College, the University of Mississippi and the University of Virginia.

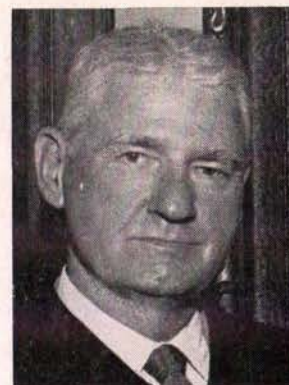

THE HON. CAMPBELL THORNAL has been a Justice of the Florida Supreme Court since May 1955. Other public offices he has held include City Attorney of Orlando; Florida State Road Board; Florida Turnpike Authority; County Attorney for Orange County. He was a practicing attorney for 25 years in Orlando before becoming a Supreme Court Justice. Military service: Lieut. USNR World War II. Honors: Florida Blue Key, Phi Delta Phi Legal Fraternity. He is a member of the Methodist Church and the following organizations: The Florida Bar; American Bar Association; American Law Institute; American Judicature Society. He was born in Charleston, South Carolina, October 15, 1908. He is married and his wife's name is Alyce L. Thornal. They have two children. He attended the public schools of Orlando, Florida; and received an LLB degree from the University of Florida.



(Continued on Next Page)

SUPREME COURT JUSTICES

(Continued from Preceding Page)

THE HON. STEPHEN C. O'CONNELL has been a Justice of the Florida Supreme Court since October 21, 1955. Other public offices he has held include Chairman of the Broward County Democratic Executive Committee; Chief Counsel for the State Road Department; Chief Counsel for the State Racing Commission; and Chairman of the Judicial Council. He was a practicing attorney for 16 years before becoming a Supreme Court Justice. Military service; USAAF 1941-1946. He is a member of the Catholic Church and the following organizations: B. P. O. E., American Legion, V.F.W., Knights of Columbus. He was born in West Palm Beach, Florida, January 22, 1916. He is married and his wife's name is Rita M. O'Connell. They have four children. He attended the public schools of Titusville and West Palm Beach; and received BSBA and LLB Degrees from the University of Florida.



THE HON. E. HARRIS DREW, was appointed a Justice of the Florida Supreme Court August 18, 1952. Served as Chief Justice 1955-1956. Other public offices he has held include Town attorney, Town of Palm Beach; Attorney for Jupiter Inlet District; Attorney for Everglades Drainage District; Member and Secretary, Board of Pilot Commissioners for the Port of Palm Beach; Member, Game and Fresh Water Fish Commission of the State of Florida. He is a member of Holy Trinity Church of West Palm Beach, Florida, and the following organizations: Mason; American Law Institute; American Judicature Society; Chevalier of the Order of DeMolay; Phi Alpha Delta Legal Fraternity; Honors: President Florida State Bar Association; 1962 Recipient of honorary membership in Gold Key, Florida State University, for outstanding public service; 1962 Recipient of award of Friends of 440 for outstanding contribution in the field of workmen's compensation. He was born in Fargo, Georgia, October 28, 1903. He is married and his wife's name is Edith Turner Drew. They have one daughter. He attended the public schools of Florida. He received an LLB degree from John B. Stetson University; and also an Honorary Degree, Doctor of Laws, Stetson University.



DISTRICT COURTS OF APPEAL

FIRST APPELLATE DISTRICT—Alachua, Baker, Bay, Bradford, Calhoun, Clay, Columbia, Dixie, Duval, Escambia, Flagler, Franklin, Gadsden, Gilchrist, Gulf, Hamilton, Holmes, Jackson, Jefferson, Lafayette, Leon, Levy, Liberty, Madison, Marion, Nassau, Okaloosa, Putnam, St. Johns, Santa Rosa, Suwannee, Taylor, Union, Volusia, Wakulla, Walton and Washington Counties.

Group A.....John T. Wigginton.....Tallahassee
Group B.....Donald Kingery Carroll.....Tallahassee
Group C.....Wallace E. Sturgis.....Ocala
Group D.....John Rawls.....Tallahassee

SECOND APPELLATE DISTRICT—Brevard, Broward, Charlotte, Citrus, Collier, DeSoto, Glades, Hardee, Hendry, Hernando, Highlands, Hillsborough, Indian River, Lake, Lee, Manatee, Martin, Okeechobee, Orange, Osceola, Palm Beach, Pasco,

Pinellas, Polk, St. Lucie, Sarasota, Seminole and Sumter Counties.

Group A.....William P. Allen.....Lakeland
Group B.....George T. Shannon.....Tampa
Group C.....A. O. Kanner.....Stuart
Group D.....Sherman N. Smith, Jr.....Vero Beach
Group E.....Jack F. White.....Clearwater

THIRD APPELLATE DISTRICT—Dade and Monroe Counties.

Group A.....Tillman Pearson.....Miami
Group B.....Mallory H. Horton.....Miami
Group C.....Charles A. Carroll.....Coral Gables
Group D.....Thomas H. Barkdull, Jr.....Miami Beach
Group E.....Norman Hendry.....Miami

JUDICIAL CIRCUITS

FIRST JUDICIAL CIRCUIT—Escambia, Okaloosa, Santa Rosa and Walton Counties

Circuit Judge.....D. Stuart Gillis, DeFuniak Springs
Circuit Judge.....Woodrow M. Melvin, Milton
Circuit Judge.....Charles A. Wade, Crestview
Circuit Judge.....Ernest E. Mason, Pensacola
Circuit Judge.....Ralph M. McLane, Pensacola
Circuit Judge.....Thos. D. Beasley, DeFuniak Springs
State Attorney.....William Frye, Pensacola
Asst. State Attorney.....Walter D. Anderson, Crestview
Court Reporter.....Annice Brown, Milton
Court Reporter.....Robert E. Sayner, Pensacola
Court Reporter.....Mrs. Weba Paul, DeFuniak Springs
Court Reporter.....Shirlee Goetz, Crestview

SECOND JUDICIAL CIRCUIT—Franklin, Gadsden, Jefferson, Leon, Liberty and Wakulla Counties

Circuit Judge.....W. May Walker, Tallahassee
Circuit Judge.....Hugh M. Taylor, Quincy
Circuit Judge.....Ben C. Willis, Tallahassee
Circuit Judge.....Guyte P. McCord, Jr., Tallahassee
State Attorney.....William D. Hopkins, Tallahassee
Asst. State Attorney.....Harry Morrison, Crawfordville
Asst. State Attorney.....Tracy L. Riddle, Quincy

Court Reporter.....Margaret Pelfrey, Tallahassee
Court Reporter.....Francis Thigpen, Tallahassee
Court Reporter.....Loretta Perdue White, Tallahassee
Court Reporter.....Priscilla P. Symon, Tallahassee

THIRD JUDICIAL CIRCUIT—Columbia, Dixie, Hamilton, Lafayette, Madison, Suwannee and Taylor Counties

Circuit Judge.....Samuel S. Smith, Lake City
Circuit Judge.....R. H. Rowe, Madison
State Attorney.....Wm. Randall Slaughter, Live Oak
Asst. State Attorney.....O. O. Edwards, Cross City
Court Reporter.....William McChesney, Madison
Court Reporter.....Mrs. Connie Luebke, Lake City

FOURTH JUDICIAL CIRCUIT—Clay, Duval and Nassau Counties

Circuit Judge.....Charles A. Luckie, Jacksonville
Circuit Judge.....Edwin L. Jones, Jacksonville
Circuit Judge.....W. A. Stanley, Jacksonville
Circuit Judge.....Albert W. Graessle, Jr., Jacksonville
Circuit Judge.....William H. Maness, Jacksonville
Circuit Judge.....John M. McNatt, Jacksonville
Circuit Judge.....Marion W. Gooding, Jacksonville
Circuit Judge.....Roger J. Waybright, Jacksonville

Judicial Circuits

(Continued from preceding page)

Circuit Judge.....	Culver Smith, West Palm Beach
Circuit Judge.....	Richard M. Sauls, Hollywood
Circuit Judge.....	Ted Cabot, Ft. Lauderdale
Circuit Judge.....	Robert S. Hewitt, West Palm Beach
Circuit Judge.....	George W. Tedder, Jr., Ft. Lauderdale
State Attorney.....	Phil O'Connell, West Palm Beach
Asst. State Attorney.....	R. J. Fegers, W. Hollywood

Asst. State Attorney.....	Jose A. Gonzalez, Ft. Lauderdale
Court Reporter.....	J. W. Coleman, Ft. Lauderdale
Court Reporter.....	C. E. Jones, West Palm Beach
Court Reporter.....	David D. Finley, West Palm Beach
Court Reporter.....	Lavinia M. Bragg, West Palm Beach

SIXTEENTH JUDICIAL CIRCUIT—Monroe County

Circuit Judge.....	Aquilino Lopez, Jr., Key West
State Attorney.....	J. Lancelot Lester, Key West
Asst. State Attorney.....	None
Court Reporter.....	Mrs. Louisa D. Parks, Key West

Circuit Judge.....William L. Durden, Jacksonville
 Circuit Judge.....Charles R. Scott, Jacksonville
 Circuit Judge.....Frank H. Elmore, Jacksonville
 State Attorney.....William A. Hallowes, 3rd, Jacksonville
 Asst. State Attorney.....Nathan Schevitz, Jacksonville
 Asst. State Attorney.....Richard C. Gordie, Green Cove Springs
 Asst. State Attorney.....Thomas J. Shave, Fernandina
 Asst. State Attorney.....Frank W. Scruby, Jacksonville
 Court Reporter.....Cecil K. Noel, Jr., Jacksonville
 Court Reporter.....Raleigh C. Dowling, Jr., Jacksonville
 Asst. Court Reporter.....Lillian Melillo, Jacksonville
 Asst. Court Reporter.....W. D. Jones, Jacksonville

FIFTH JUDICIAL CIRCUIT—Citrus, Hernando, Lake, Marion
 and Sumter Counties

TENTH JUDICIAL CIRCUIT—Hardee, Highlands and Polk
 Counties

Circuit Judge.....D. O. Rogers, Bartow
 Circuit Judge.....Gunter Stephenson, Winter Haven
 Circuit Judge.....William K. Love, Lakeland
 Circuit Judge.....Clifton M. Kelly, Sebring
 Circuit Judge.....J. H. Willson, Bartow
 State Attorney.....Glen Darty, Lake Wales
 Asst. State Attorney.....Joseph O. Macbeth, Sebring
 Asst. State Attorney.....W. Wm. Ellsworth, Jr., Lakeland
 Court Reporter.....Holland A. Kelly, Bartow
 Court Reporter.....Marilyn Cleveland Langford, Lakeland
 Court Reporter.....Mrs. Rosie Sclafani, Lakeland
 Court Reporter.....Emily L. Mann, Bartow

SIXTH JUDICIAL CIRCUIT—Pasco and Pinellas Counties

Circuit Judge..... John U. Bird, Clearwater
 Circuit Judge..... Thomas J. Collins, St. Petersburg
 Circuit Judge..... Richard Kelly, Dade City
 Circuit Judge..... C. Richard Leavengood, St. Petersburg
 Circuit Judge..... Charles M. Phillips, Clearwater
 Circuit Judge..... Clyde M. Kissinger, St. Petersburg
 Circuit Judge..... Joseph P. McNulty, N. Redington Beach
 Circuit Judge..... T. Frank Hobson, Jr., St. Petersburg
 State Attorney..... Clair A. Davis, Clearwater
 Asst. State Attorney..... T. H. Getzen, Dade City
 Asst. State Attorney..... Howard P. Rives, Clearwater
 Court Reporter..... Maude B. Clingan, St. Petersburg
 Court Reporter..... Albert W. Reeves, Clearwater
 Asst. Court Reporter..... James M. Swain, Dade City

SEVENTH JUDICIAL CIRCUIT COURT—Flagler, Putnam, St. Johns and Volusia

Circuit Judge..... Howell W. Melton, St. Augustine
 Circuit Judge..... Robert H. Wingfield, DeLand
 Circuit Judge..... P. B. Revels, Palatka
 Circuit Judge..... Horace D. Riegle, Daytona Beach
 State Attorney..... Dan R. Warren, Daytona Beach
 Asst. State Attorney..... Edward L. Bush, Palatka
 Asst. State Attorney..... Nathan Weinstein, St. Augustine
 Asst. State Attorney..... H. T. Cook, Bunnell
 Court Reporter..... Gail S. Lynch, DeLand
 Court Reporter..... George B. Newton, St. Augustine

EIGHTH JUDICIAL DISTRICT—Alachua, Baker, Bradford, Gilchrist, Levy and Union Counties

Circuit Judge..... George L. Patten, Starke
 Circuit Judge..... John A. H. Murphree, Gainesville
 State Attorney..... T. E. Duncan, Gainesville
 Asst. State Attorney..... Benmont Tench, Jr., Gainesville
 Asst. State Attorney..... Mack S. Futch, Starke
 Court Reporter..... Evelyn Higgs, Gainesville

NINTH JUDICIAL CIRCUIT—Brevard, Indian River, Martin, Okeechobee, Orange, Osceola, St. Lucie, and Seminole Counties

Circuit Judge..... Frank A. Smith, Orlando
 Circuit Judge..... Parker Lee McDonald, Orlando
 Circuit Judge..... Vassar B. Carlton, Titusville
 Circuit Judge..... Roger A. Barker, Orlando
 Circuit Judge..... W. A. Pattishall, Orlando
 Circuit Judge..... D. C. Smith, Vero Beach
 Circuit Judge..... Volie A. Williams, Jr., Sanford
 Circuit Judge..... Wallace Sample, Fort Pierce
 Circuit Judge..... Murray W. Overstreet, Kissimmee
 Circuit Judge..... Wm. G. Akridge, Cocoa
 Circuit Judge..... C. Pfeiffer Trowbridge, Stuart
 State Attorney..... Arthur L. Steed, Orlando
 Asst. State Attorney..... Philip G. Nourse, Ft. Pierce
 Asst. State Attorney..... Anthony J. Hosemann, Jr., Cocoa Beach
 Court Reporter..... Grey Brewer, Titusville
 Court Reporter..... Clifford M. Gaffney, Ft. Pierce
 Court Reporter..... Frank Sarli, Orlando
 Court Reporter..... Marjorie M. Canonica, Ft. Pierce
 Court Reporter..... Arthur S. Clum, Orlando

Circuit Judge..... Harold R. Vann, Miami
 Circuit Judge..... Lucien C. Proby, Jr., Miami
 Circuit Judge..... John J. Kehoe, Miami
 Circuit Judge..... Henry L. Balaban, Miami
 Circuit Judge..... Joe Eaton, Miami
 Circuit Judge..... Hal P. Dekle, Miami
 Circuit Judge..... George E. Schulz, Miami
 Circuit Judge..... Ralph O. Cullen, Miami
 Circuit Judge..... William A. Meadows, Jr., Miami
 Circuit Judge..... Thomas E. Lee, Jr., Miami
 State Attorney..... Richard E. Gerstein, Miami
 Court Reporter..... Jack W. Mallicoat, Miami
 Court Reporter..... Bert Friedman, Miami

TWELFTH JUDICIAL CIRCUIT—DeSoto, Charlotte, Collier, Glades, Hendry, Lee, Manatee and Sarasota Counties

Circuit Judge..... Lynn Gerald, Fort Myers
 Circuit Judge..... Robert E. Hensley, Bradenton
 Circuit Judge..... John D. Justice, Sarasota
 Circuit Judge..... Archie M. Odom, Fort Myers
 Circuit Judge..... Robert E. Willis, Bradenton
 State Attorney..... Frank Schaub, Bradenton
 Asst. State Attorney..... Emmet B. Anderson, Fort Myers
 Asst. State Attorney..... B. C. Nichols, Sarasota
 Asst. State Attorney..... George Vega, Jr., Naples
 Asst. State Attorney..... John H. Treadwell, 3rd, Arcadia
 Court Reporter..... Barney Schultz, Ft. Myers
 Court Reporter..... Donald D. Bell, Bradenton

THIRTEENTH JUDICIAL DISTRICT—Hillsborough County

Circuit Judge..... Roger D. Flynn, Tampa
 Circuit Judge..... Harry N. Sandler, Tampa
 Circuit Judge..... I. C. Spoto, Tampa
 Circuit Judge..... James S. Moody, Plant City
 Circuit Judge..... John Germany, Tampa
 Circuit Judge..... Oliver C. Maxwell, Tampa
 Circuit Judge..... John G. Hodges, Tampa
 Circuit Judge..... Neil C. McMullen, Tampa
 State Attorney..... Paul B. Johnson, Tampa
 Court Reporter..... Nathan L. Friedman, Tampa

FOURTEENTH JUDICIAL CIRCUIT—Bay, Calhoun, Gulf, Holmes, Jackson and Washington Counties

Circuit Judge..... Robert L. McCrary, Jr., Marianna
 Circuit Judge..... Joseph W. Bailey, Panama City
 Circuit Judge..... W. L. Fitzpatrick, Wewahitchka
 State Attorney..... J. Frank Adams, Blountstown
 Asst. State Attorney..... J. Paul Griffith, Bonifay
 Asst. State Attorney..... William E. Harris, Panama City
 Court Reporter..... Mrs. Nellie P. Heath, Marianna
 Court Reporter..... Mrs. Zola B. Folkes, Panama City
 Court Reporter..... Betty Gaskin Owens, Wewahitchka

FIFTEENTH JUDICIAL CIRCUIT—Broward and Palm Beach Counties

Circuit Judge..... Jos. S. White, West Palm Beach
 Circuit Judge..... Lamar G. Warren, Ft. Lauderdale
 Circuit Judge..... Otis Farrington, Ft. Lauderdale
 Circuit Judge..... James H. Walden, Ft. Lauderdale
 Circuit Judge..... R. O. Morrow, Lake Worth
 Circuit Judge..... James R. Knott, West Palm Beach

(Continued on Next Page)

U. S. SENATORS AND REPRESENTATIVES

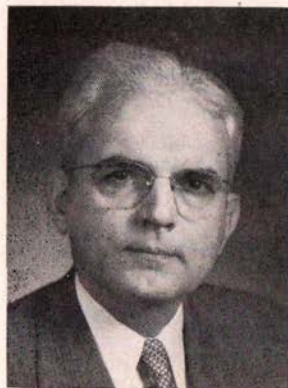

HON. SPESSARD L. HOLLAND, U.S. Senator, was born in Bartow, Florida, on July 10, 1892. He attended elementary and secondary schools in Bartow, was graduated with a Ph.B. (magna cum laude) from Emory College and received his law degree at the University of Florida. He also received an honorary LL.D. from Rollins College, Florida Southern College, Emory University and Florida State University; D.C.L. from the University of Florida and H.H.D. from the University of Tampa. He served as first elected president of the University of Florida student body and qualified for a Rhodes Scholarship.

He is a member of Phi Beta Kappa, Phi Kappa Phi, Phi Delta Phi and Alpha Tau Omega fraternities. He taught in the public schools of Warrenton, Georgia, practiced law in Bartow and served as Polk County Prosecuting Attorney, County Judge, member of the Florida State Senate and Governor of Florida from 1941-1945. He was elected to the United States Senate in 1946, re-elected in 1952 and again in 1958. He is a member of many important committees in Congress and is serving as a member of the Senate Democratic Steering Committee. He served with Coast Artillery Corps in World War I and as an aerial observer in the Army Air Corps in France and was awarded the Distinguished Service Cross. He is a past president of the University of Florida Alumni Association and a trustee of Emory University, Florida Presbyterian College and Florida Southern College. He is a member of VFW, American Legion, Kiwanis, Masons, Shrine, Elks and Saints and Sinners. He is a member of the Methodist Church. He is married and has four children.



HON. GEORGE A. SMATHERS, U.S. Senator, was born in Atlantic City, N.J., November 14, 1913, and came to Florida in 1919. He attended public schools in Miami and received his Bachelor of Arts and law degrees from the University of Florida. He was elected to the U.S. House of Representatives in 1946, and re-elected without opposition in 1948. In 1950 he was elected to the U.S. Senate, and reelected in 1956 and 1962. Other public offices held: Assistant U. S. Attorney in Miami and Washington. He is a member of the Methodist Church and the following organizations: American Bar Association, American Legion, V.F.W., American Veterans of World War II, Military Order of the World Wars, Marine Corps Reserve Organization, Kiwanis, Elks, Odd Fellows and Blue Key. He has served on many important committees in Congress. Honors: Miami's Outstanding Young Man (1940); Nation's Outstanding Young Man in Government (1948); Man of the Year (1955); past president of the Junior Chamber of Commerce; past vice president of the Dade County Bar Association. Military Service: U.S. Marine Corps for over 3 years, including 18 months in the South Pacific. He is married and his wife's name is Rosemary. They have two children.



HON. ROBERT L. F. SIKES, U. S. Representative from the **FIRST DISTRICT**, was born in Isabella, Georgia, on June 3, 1906. He received his B.S. Degree from the University of Georgia in 1927 and his Master's Degree from the University of Florida in 1929. He is a Brigadier General in the U.S.A.R. He served in the Florida Legislature, representing Okaloosa County, for two sessions, 1937 and 1939. He was elected to Congress in 1940, has been re-elected in 11 successive elections and is currently serving his 12th term. He is the senior member of the Florida Delegation in Congress.

He served as President of the Florida Press Association and Lieutenant Governor of Kiwanis for Florida and received the Distinguished Service Citation of the Reserve Officers Association. He served as Chairman of the Okaloosa County Democratic Committee and twice as Chairman of the Florida Delegation to the Democratic National Convention. He is a member of Kiwanis, Moose, Elks, American Legion, Military Order World War, VFW, Masons (32nd degree), KCCH, KRCC, Grotto, Knights Templar, Shrine, Knights of Pythias,

and an honorary member of Rotary, Lions and Civitans. He is National Vice President of the Rivers and Harbors Congress. He is married and has two children.



HON. CHARLES E. BENNETT, U. S. Representative from the **SECOND DISTRICT** was born December 2, 1910. He attended Florida public schools, received his law degree at the University of Florida, and holds an Honorary Degree of Doctor of Humanities from the University of Tampa. He practiced law in Jacksonville. He served 58 months in the infantry during World War II, fighting in New Guinea and the Philippines, as the leader of 1,000 in Northern Luzon and jungle fighting. He was awarded the Silver Star for gallantry in action and also the Bronze Star. He served as a

member of the 1941 Florida House of Representatives from Duval County. He was elected to Congress in 1948, and was re-elected in 1950, 1952, 1954, 1956, 1958, 1960 and 1962. He received the Jacksonville Good Government Award for 1952, Freedoms Foundation awards for 1951 and 1955 and was chosen by National Broadcasting Company as "Congressman of the Week" and by the Disabled American Veterans as "Hero of the Month." He is a member of the American Legion, VFW and DAV. He is a member of the Riverside Christian Church. He is married and has three sons.



HON. CLAUDE PEPPER, U.S. Representative from the **THIRD DISTRICT**, was born on a farm near Dudleyville, Alabama, September 8, 1900; attended the public schools at Camp Hill, Ala.; and taught in the public schools at Dothan, Ala., 1917-18. He received an AB degree from the University of Alabama in 1921; and an LL.B. degree from Harvard Law School in 1924. Instructor in Law University of Arkansas, 1924-25; and practiced law in Perry and Tallahassee until elected to the U.S. Senate in 1936. He was reelected to the Senate in 1938 and 1944; and was elected to the U.S. House of

Representatives in 1962. Other public offices include Florida House of Representatives (from Taylor County) 1929-30; Member State Democratic Executive Committee; State Board of Public Welfare; State Board of Law Examiners; and Executive Council of the Florida Bar Association. Delegate to Democratic National Conventions 1940 through 1960. He is a Baptist, Mason, Shriner, Elk, Moose, Kiwanian; Member Phi Beta Kappa, Omicron Delta Kappa, Kappa Alpha, Phi Alpha Delta. Member of Dade County, Tallahassee, New York City, Florida, American, Inter-American and International Bar Associations.



HON. DANTE B. FASCELL, Miami, Florida, U. S. Representative from the **FOURTH DISTRICT**, was born in Bridgehampton, Long Island, on March 9, 1917. He attended public schools in Miami and received his law degree from the University of Miami. He practiced law in Dade County and served as legal attache to the Dade County State Legislative Delegation in 1947. He served in the U.S. Army during World War II, and saw action in the African, Sicilian and Italian campaigns. He was elected to the Florida Legislature, representing Dade County, in 1950 and was re-elected in 1952. He was elected

to Congress in 1954 and re-elected in 1956, 1958, 1960 and 1962. He was selected as one of the 10 most outstanding legislators

in the 1951 and 1953 Florida legislative sessions and as one of the Five Outstanding Men in Florida in 1951. He is a past president of the Dade County Young Democratic Club, past president of the Miami Junior Chamber of Commerce, and past president of the Italian-American Club. He is a member of the Miami Junior Chamber of Commerce, Lions, American Legion and Military Order of the World Wars. He is a member of the House Committee on Government Operations; its Sub-committees on Executive and Legislative Reorganization and Special Government Information; as well as the Foreign Affairs Committee and its Subcommittee on Inter-American Affairs. He is also Chairman of the International Organization and Movements Subcommittee.



HON. A. SYDNEY HERLONG, JR., U. S. Representative from the **FIFTH DISTRICT**, was born in Manistee, Alabama, on February 14, 1909. He attended public schools in Sumter and Lake Counties and received his law degree from the University of Florida. He practiced law in Leesburg, served as Leesburg City Attorney and served for three terms as County Judge. He was elected to Congress in 1948 and re-elected in 1950, 1952, 1954, 1956, 1958, 1960 and 1962. He is a past president of the Florida State Baseball League, past lieutenant governor of Kiwanis International, past president of the Florida County

Judges Association, past president of the University of Florida Alumni Association. He is a member of Kiwanis, F. & A. M. (33rd Degree), Shrine, Elks, and Florida Blue Key. He is a member of the Methodist Church.

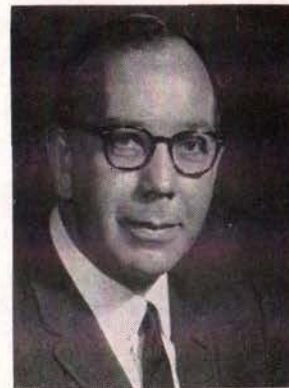

HON. PAUL G. ROGERS, of West Palm Beach, Florida, U.S. Representative from the **SIXTH DISTRICT**, was born in Ocilla, Georgia, on June 4, 1921. He attended Fort Lauderdale public schools and the University of Florida. He is married to the former Rebecca Bell Mozley. He practiced law in West Palm Beach. He served four years as a Field Artilleryman and became a battalion commander during World War II, earning two battle stars and the Bronze Star Medal. He was elected to Congress in a special election in 1955, and was re-elected in 1956, 1958, 1960 and 1962. He is presently serving

his 5th term. He was named one of Florida's Most Outstanding Young Men in 1956 and received the Distinguished Service Citation from the Reserve Officers Association in 1958. He served as a member of the Palm Beach Resources Development Board, Chairman of the Palm Beach Heart Association, and on the Board of Governors of The Florida Bar, Jr. Section. He is a member of Chamber of Commerce and Kiwanis. He is a member of the Methodist Church, and of the Board of Trustees of the Florida Methodist Children's Home.

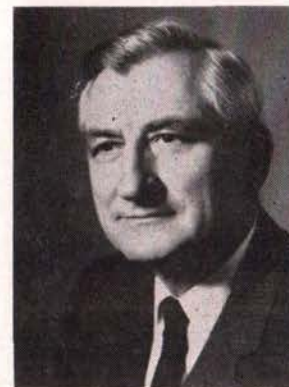

HON. JAMES A. HALEY, U. S. Representative from the **SEVENTH DISTRICT**, was born in Jacksonville, Alabama, on January 4, 1889. He attended the University of Alabama. He served as an accountant; general manager of the John Ringling estate; first vice president and later president of the Ringling Circus; president and director of Ringling Brothers Barnum and Bailey Circus; and president of Halcoe Printing Company. He served in the U. S. Army in World War I. He served two sessions in the Florida House of Representatives, 1949 and 1951, representing Sarasota County. He was elected to congress in 1952

Florida's Men in Washington

(Continued from preceding page)

and reelected in 1954, 1956, 1958, 1960 and 1962. He served as Chairman of the Democratic Executive Committee of Sarasota County and as a delegate to the 1952 and 1960 Democratic National Conventions. He is a member of the 40 & 8, VFW, Masons and Elks. He is a member of the Methodist Church.



HON. D. R. (BILLY) MATTHEWS, U. S. Representative from the **EIGHTH DISTRICT**, was born in Micanopy, Florida, on October 3, 1907. He attended public schools in Hawthorne and was graduated from the University of Florida. He taught in the public schools of Leesburg and Orlando, served as principal of the Newberry High School, Director of the Florida Union Building and Director of Alumni Affairs at the University of Florida. He served in the U. S. Army for four years during World War II. He served in the 1935 session of the Florida Legislature, representing Alachua County. He was elected to Congress in 1952 and re-elected to all succeeding Congresses. He is a member of the House Committee on Agriculture. He is a past president of the Gainesville Kiwanis Club, past president and district governor of the Lions Club and past chairman of the Florida Council for the Blind. He was awarded the honorary State Farmer Degree by the FFA, and was honored by the VFW and the VA for his service to veterans. He is a member of the American Legion, Elks, Moose, Chamber of Commerce, Florida Blue Key and the Presbyterian Church.



THE HON. DON FUQUA, of Altha, Florida, was elected U. S. Representative from the **NINTH DISTRICT**, November 6, 1962, and is serving his first term. He formerly served two terms in the Florida House of Representatives, having been elected in 1958 and 1960 to represent Calhoun County. Military Service: U.S. Army Medical Corps during the Korean War. Honors: Star FFA Dairy Farmer in Florida in 1949; Received American Farmer Degree in 1952 (highest honor of the National Future Farmers of America); Danforth Scholarship recipient to the American Youth Foundation 1951-52; Named Outstanding Young Democrat, Third Congressional District, 1959; Selected by the press, radio and TV in the St. Petersburg Times Poll as among the most valuable members of the 1961 session of the Florida Legislature. He is a member of the Blountstown Presbyterian Church and the following organizations: American Legion; Elks; W.O.W.; West Florida Cattlemen's Association; President, Calhoun-Liberty Counties Young Democratic Club; Rotary Club, Blountstown; Director Calhoun County Farm Bureau; Director and Secretary Chipola Dairy Association. He was born in Jacksonville, Florida, August 20, 1933. He is married and his wife's name is Doris. They have two children. He attended the public schools of Calhoun County, Florida. He received a degree in Agricultural Economics in 1957 from the University of Florida.



in active reserve of U. S. Army during World War II; paratrooper for 501st Parachute Infantry Division. He is a member of 101st Airborne Division. He is a member of the Presbyterian Church. He is married and his wife's name is Martha. They have three children.

HON. SAM M. GIBBONS, U. S. Representative from the **TENTH DISTRICT**, was born at Tampa, Florida, January 20, 1920, and attended public schools in Tampa. He was graduated from the University of Florida with an LLB Degree in 1947. He was elected to the U.S. House of Representatives in 1962 and is serving his first term. Other public offices held: Florida House of Representatives (Hillsborough County) six years; Florida Senate, four years. Other business or professional experience: attorney (practiced law in Tampa for 15 years). Military service: 20 years active reserve, five of which were served



City Attorney for the City of Maitland, Florida. He is a member of the Congregational Church; Rotary Club, University Club, Winter Park Racquet Club, Harvard Club of Central Florida, Retired Officers Assoc., Military Order of the World Wars, Elks, Alpha Tau Omega, Chamber of Commerce (Former Director). During World War II he served overseas with the 8th Armored Division in France, Luxemburg, Belgium, Holland and Germany; final rank, Lieutenant Colonel. He received the Purple Heart and the Silver Star. He is married and his wife's name is Natalie. They have three children.

HON. EDWARD J. GURNEY, U. S. Congressman from the **ELEVENTH DISTRICT**, was born at Portland, Maine, January 12, 1914, attended the public schools at Skowhegan and Waterville, Maine. He received a BS degree from Colby College in 1935; and an LLB from Harvard Law School in 1938; he received his LLM degree from Duke University Law School in 1948. He is an attorney and was elected to the U.S. House of Representatives in 1962, and is Florida's second Republican Congressman. Other public offices include Mayor of Winter Park, Florida; City Commissioner in Winter Park;



Convention, 1952-1960. Occupation: attorney (senior member of Cramer & Hobbs law firm, St. Petersburg). Military Service: enlisted in Naval Reserve in 1943 and discharged as Lieutenant (j.g.), 1946. Member of the Methodist Church and the following organizations: VFW, American Legion, Amvets, Elks, Moose, Ahepa, Army and Navy Club, Masons, Sigma Chi Fraternity; and the American, Massachusetts, Florida and St. Petersburg Bar Association. He is married to the former Alice Janet Jones and they have three sons.

HON. WILLIAM C. CRAMER, U. S. Representative from the **TWELFTH DISTRICT**, was born in Denver, Colorado, August 4, 1922, and moved to St. Petersburg in 1925. He attended St. Petersburg public schools, St. Petersburg Junior College, University of North Carolina (Phi Beta Kappa) '46, and Harvard Law School '48. He was elected to Congress in 1954 (the first Republican since 1875) and re-elected in 1956, 1958, 1960, 1962. Other public offices held: County Attorney (Pinellas); member of Florida House of Representatives (1950-52) representing Pinellas County; delegate of Republican

FLORIDA'S CONGRESSIONAL DISTRICTS

(1960 Population)

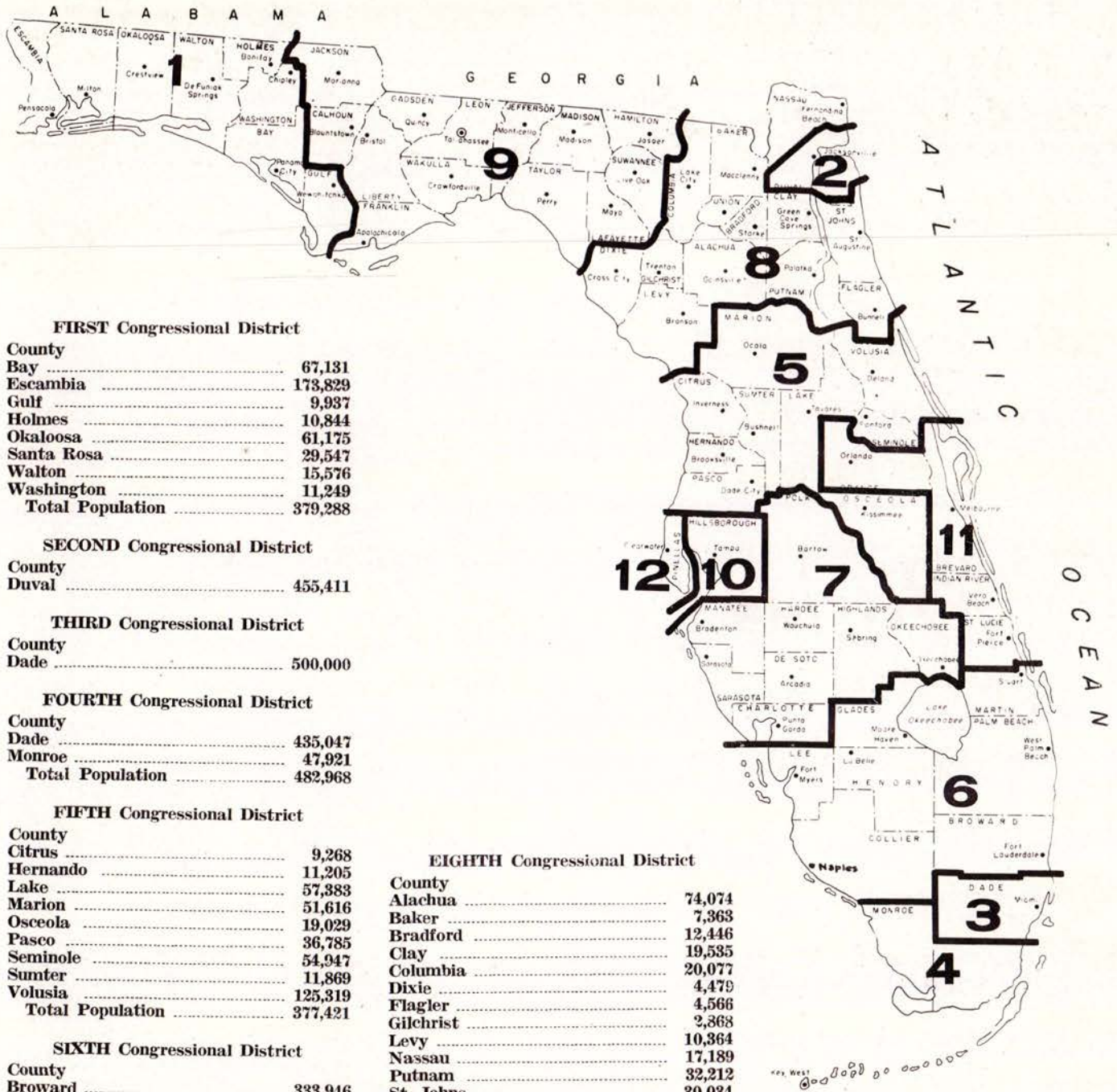

FIRST Congressional District

County	
Bay	67,131
Escambia	173,829
Gulf	9,937
Holmes	10,844
Okaloosa	61,175
Santa Rosa	29,547
Walton	15,576
Washington	11,249
Total Population	379,288

SECOND Congressional District

County	
Duval	455,411

THIRD Congressional District

County	
Dade	500,000

FOURTH Congressional District

County	
Dade	435,047
Monroe	47,921
Total Population	482,968

FIFTH Congressional District

County	
Citrus	9,268
Hernando	11,205
Lake	57,383
Marion	51,616
Osceola	19,029
Pasco	36,785
Seminole	54,947
Sumter	11,869
Volusia	125,319
Total Population	377,421

SIXTH Congressional District

County	
Broward	333,946
Collier	15,753
Glades	2,950
Hendry	8,119
Lee	54,539
Martin	16,932
Palm Beach	228,106
Total Population	660,345

SEVENTH Congressional District

County	
Charlotte	12,594
DeSoto	11,683
Hardee	12,370
Highlands	21,338
Manatee	69,168
Okeechobee	6,424
Polk	195,139
Sarasota	76,895
Total Population	405,611

EIGHTH Congressional District

County	
Alachua	74,074
Baker	7,363
Bradford	12,446
Clay	19,535
Columbia	20,077
Dixie	4,479
Flagler	4,566
Gilchrist	2,368
Levy	10,364
Nassau	17,189
Putnam	32,212
St. Johns	30,034
Union	6,043
Total Population	241,250

NINTH Congressional District

County	
Calhoun	7,422
Franklin	6,576
Gadsden	41,989
Hamilton	7,705
Jackson	36,208
Jefferson	9,543
Lafayette	2,889
Leon	74,225
Liberty	3,138
Madison	14,154
Suwannee	14,961
Taylor	13,168
Wakulla	5,257
Total Population	237,235

TENTH Congressional District

County	
Hillsborough	397,788

ELEVENTH Congressional District

County	
Brevard	111,435
Indian River	25,309
Orange	263,540
St. Lucie	39,294
Total Population	439,578

TWELFTH Congressional District

County	
Pinellas	374,665

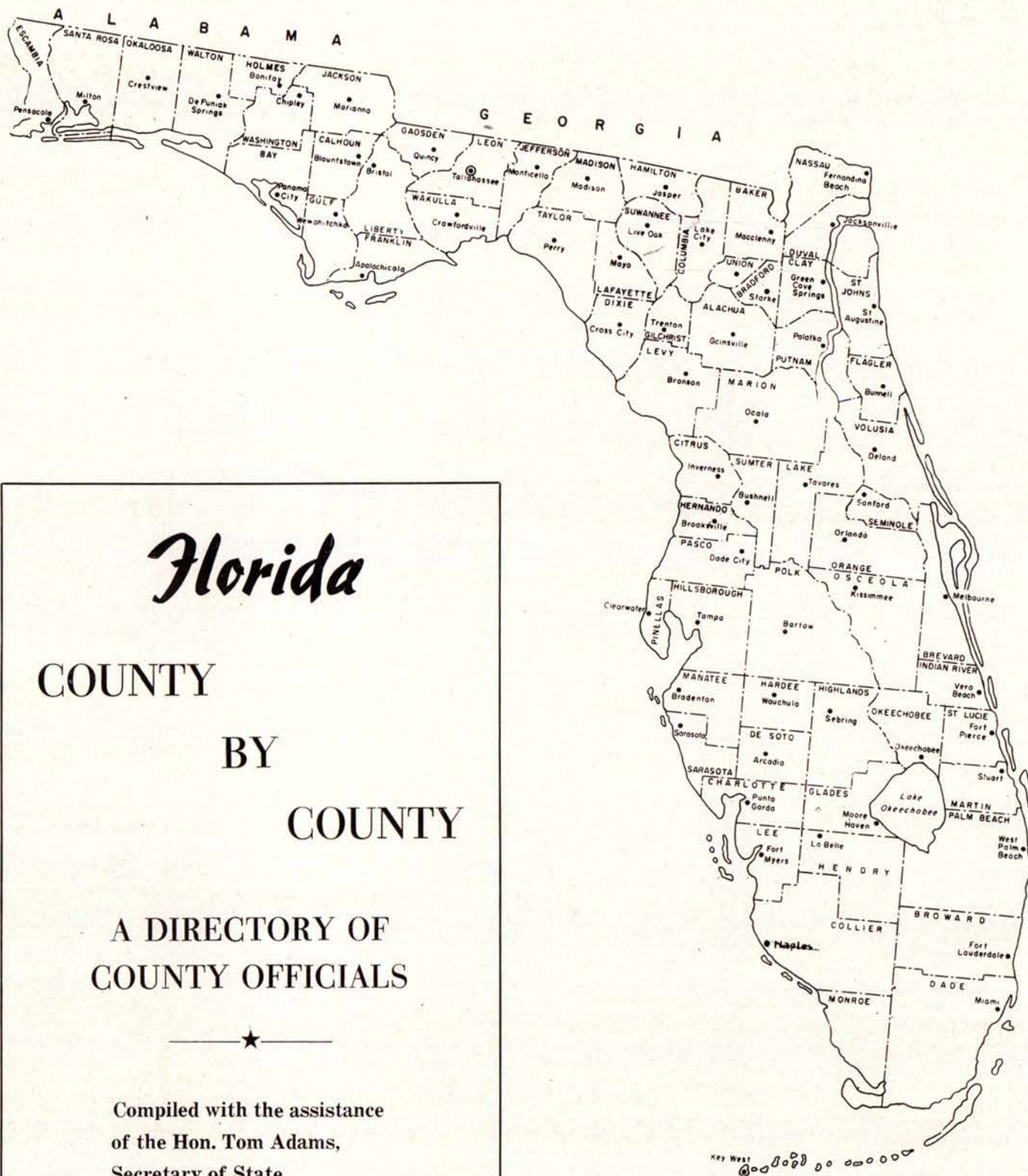

Florida

COUNTY

BY

COUNTY

A DIRECTORY OF COUNTY OFFICIALS



Compiled with the assistance
of the Hon. Tom Adams,
Secretary of State,
from information available
at date of Publication.

ALACHUA



ALACHUA COUNTY SHERIFF JOE M. CREVASSE JR., (Gainesville, Florida) was appointed Sheriff in 1955 to fill the unexpired term of Sheriff Frank M. Sexton, retired. He was elected Sheriff in 1956 and re-elected in 1960. Other business or professional experience: Superintendent of Grounds at Florida State University, 1941-44; head of University of Florida's Police and Security System from 1947 until appointment as Sheriff. He is a member of Holy Trinity Episcopal Church and the following organizations: Masons, Moose, Elks, Woodmen of the World, Rotary Club of Gainesville,

Knights of Pythias, Chamber of Commerce, University of Florida Alumni Association, International Association of Police Chiefs and National Jail Association. He is also president of the Gainesville Boys Club and a director of The Alachua County Tuberculosis Association. He was born in Tampa, Florida, December 19, 1915. He is married and has two children. His wife's name is Margaret. He was educated in the public schools of Hillsborough County, Florida. Further education: received a B.S. degree at the University of Florida in 1941 and went on to attain a Master's degree in Agriculture. He is a member of the Florida Sheriffs Association Board of Directors.

OTHER ALACHUA COUNTY OFFICIALS

Judge of the Court of Record Ira J. Carter, Jr.
Solicitor of the Court of Record A. Z. Adkins, Jr.
County Judge H. H. McDonald
Juvenile Court Judge H. H. McDonald
Clerk of Circuit Court J. B. Carmichael
Tax Assessor Claude M. Franks
Tax Collector Shellie McKinney
School Superintendent E. D. Manning, Jr.
Supervisor of Registration Alma K. Bethea

COUNTY SCHOOL BOARD

H. Dale Smith, High Springs
T. E. Simmons, Gainesville
G. Hugh Williams
Island Grove
Willard E. Williams
Gainesville
Lester C. Hodge, Sr.,
Gainesville

COUNTY COMMISSIONERS

Claude Brandon, Alachua
Jack Durrance, Gainesville
Edgar Leo Johnson,
Gainesville
G. M. Davis, Gainesville
Sidney Martin, Hawthorne

BAKER



BAKER COUNTY SHERIFF E. ED YARBROUGH (Macclenny, Florida) was originally elected Sheriff in 1956 and is currently serving his second term. Other business or professional experience: He was employed by the Standard Oil Co., Jacksonville; he was also a farmer and cattleman. Military service: U. S. Army Air Force in the Pacific. He is a member of the Methodist Church and the following organizations: Masons, Dawkins Lodge No. 60, Scottish Rite, and Moroco Temple Shrine; Lions, Osceola Hunting Club and the Junior Chamber of Commerce. He was born in Sanderson, Florida, on

June 11, 1926. He is married and has three children. His wife's name is Virginia. He was educated in the public schools of

Baker County, Florida. Further education: Jones Business College at Jacksonville. In 1961 he was elected chairman of the Florida Sheriffs Boys Ranch Board of Trustees and was also named a member of the Florida Sheriffs Association Board of Directors.

OTHER BAKER COUNTY OFFICIALS

County Judge B. R. Burnsed
Juvenile Court Judge B. R. Burnsed
Clerk of Circuit Court Joe Dobson
Tax Assessor L. W. Doublerly
Tax Collector T. J. Raulerson
School Superintendent Lonnie Lee Dugger
Supervisor of Registration Arthur Combs

COUNTY SCHOOL BOARD

Vessie Thrift, Macclenny
Violet S. Dobson, Olustee
William M. Knabb, Macclenny
W. T. Mann, Sanderson
Reid Stafford, Glen St. Mary

COUNTY COMMISSIONERS

Roy H. Harvey, Sanderson
E. L. Yarbrough, Macclenny
Paul Thrift, Macclenny
Wassie Fish, Glen St. Mary
G. N. Kirkland,
Glen St. Mary

BAY

BAK COUNTY SHERIFF M. J.

(Doc) DAFFIN (Panama City, Florida) was elected sheriff in November, 1952, and re-elected in 1956, 1960 and 1962. He was formerly engaged in the men's clothing business in Panama City, and the wholesale meat business. He is the owner of Daffin's Style Shop, Panama City. He was also connected with the Personnel Department of W.D. Jennison & Sons, at Tyndall Field. During World War II he served in the U.S. Army Air Force in Africa, Corsica and Italy from 1942 to 1945. He is a Baptist, Mason, Shriner, Elk, Moose, member of the American Legion, V.F.W., and D.A.V. He is also a charter member of the Kiwanis Club and a member of the St. Andrews Bay Yacht Club. He was born at Millville, Bay County, Florida, February 24, 1902. He was educated in the public schools of Bay County, Florida, and attended the University of Florida from 1919 to 1921. He is a past member of the Florida Sheriffs Association Board of Directors and is currently serving on the Florida Sheriffs Boys Ranch Board of Trustees.



OTHER BAY COUNTY OFFICIALS

County Judge Joseph I. Mathis
County Prosecutor Dayton Logue
Juvenile Court Judge Philip A. Roll
Clerk of Circuit Court Bruce Collins
Tax Assessor Gerald Conrad
Tax Collector A. G. Appelberg
School Superintendent James Earl Cochran
Supervisor of Registration Gladys A. Chapman

COUNTY SCHOOL BOARD

A. Crawford Mosley,
Panama City
T. P. Haney, Panama City
Charles E. Collins,
Panama City Beach
Buddy McLemore,
Panama City
James M. Mowat,
Lynn Haven

COUNTY COMMISSIONERS

I. S. Morris, Panama City
Ira L. Hill, Panama City
Isaac W. Byrd, Panama City
Johns Pitts, Panama City
Wilmont Pete Edwards,
Panama City Beach

FLORIDA COUNTY-BY-COUNTY

A Directory of County Officials

BRADFORD



BRADFORD COUNTY SHERIFF P. D. REDDISH (Starke, Florida) was originally elected Sheriff in 1948 and is currently serving his fourth term. Other public offices he has held include County Commissioner from 1939 through 1948 and School Trustee for eight years. Other business or professional experience: general farming and livestock raising. He is a member of the Primitive Baptist Church. He was born in Bradford County, Florida, on September 15, 1909. He is married and has seven children. His wife's name is Ruth. He was educated in the public schools of Bradford County.

He is a past member of the Florida Sheriffs Association Board of Directors.

OTHER BRADFORD COUNTY OFFICIALS

County Judge	Theron A. Yawn, Jr.
Juvenile Court Judge	Theron A. Yawn, Jr.
Clerk of Circuit Court	Charles A. Darby
Tax Assessor	Gene Long
Tax Collector	J. R. Kelly
School Superintendent	H. P. Morgan
Supervisor of Registration	Mrs. Jeneva M. Flynn

COUNTY SCHOOL BOARD

Dan W. Starling,	Lawley
E. A. Sapp,	Lake Butler
H. A. Lawson,	Starke
W. E. Lawson,	Starke
Rodney P. Hall,	Starke

COUNTY COMMISSIONERS

Carl Prevatt,	Lawley
George W. Roberts,	Starke
Jerome Johns,	Starke
Mrs. Jessie R. Chastain,	Hampton
R. H. (Russell) Green, Jr.,	Brooker

BREVARD



BREVARD COUNTY SHERIFF LEIGH S. WILSON (Titusville, Florida) was elected Sheriff in 1962 and is currently serving his first term. He was elected to fill a vacancy created by the death of the late Sheriff James W. Dunn. He has had 25½ years of law enforcement experience, including 20 years with the New York City Police (17 of these as a detective) and 5½ years as Chief of Police of Melbourne, Beach, Florida. He was named to the Honor Legion of the New York City Police and received two citations for outstanding service. He is a member of the Presbyterian Church, Masons and

Shrine. He was born in Brooklyn, New York, April 4, 1909. He is married and his wife's name is Elizabeth. They have two sons. He attended the public schools of Brooklyn, N. Y. Further education: Delehanty Police Training Institute, New York City Police Academy, Police College of New York City and various F. B. I. courses.

OTHER BREVARD COUNTY OFFICIALS

Judge of the Court of Record	Thomas R. Waddell, Jr.
Clerk of the Court of Record	William D. Webb

Solicitor of the Court of Record	Tom Stroud
County Judge	Virgil B. Conkling
Juvenile Court Judge	Virgil B. Conkling
Clerk of Circuit Court	Curtis R. Barnes
Tax Assessor	Clark Maxwell
Tax Collector	J. D. Nash
School Superintendent	Woodrow J. Darden
Supervisor of Registration	Edna S. Carlile

COUNTY SCHOOL BOARD

Robert H. Hudson,	Titusville
Louis V. Coleman, Jr.,	Eau Gallie
Percy L. Hedgecock,	Satellite Beach
Norman H. Rice,	Cocoa
John T. Turner, Sr.,	Melbourne

COUNTY COMMISSIONERS

Sion A. Faulk,	Titusville
George J. King, Jr.,	Cocoa Beach
Richard B. Muldrew,	Melbourne
Lee Wenner,	Cocoa
Joe H. Wickham	Eau Gallie

BROWARD



BROWARD COUNTY SHERIFF ALLEN B. MICHELL (Ft. Lauderdale, Florida) was elected in 1960 and is serving his first term. Other business or professional experiences: Retired from Philadelphia Police Department as Captain after 25 years' service. Former industrial security inspector for the U. S. Army and Senior Advisor to Gen. Eisenhower overseas on Public Safety. Military service: Retired in 1959, U. S. Army Reserve with the rank of Colonel. Former Assistant Chief, Corps of Military Police and Commandant of M. P. Schools, Honors: Legion of Merit, U. S. Army. He is a member of

the Presbyterian Church and the following organizations: F&AM, M.P. Officers Association and American Red Cross. He was born in Charleston, South Carolina, on April 18, 1903. He is married and his wife's name is Flora. He was educated in the public schools of Charleston, South Carolina. Further education: Former instructor, Philadelphia College of Pharmacy and Science on Scientific Identification; former instructor, Eckels College, Anthropometrics.

OTHER BROWARD COUNTY OFFICIALS

Judges of the Court of Record	Douglas S. Lambeth, Raymond J. Hare, O. Edgar Williams, Jr., Louis Weissing, Robert J. O'Toole
Solicitor of the Court of Record	Thomas M. Coker, Jr.
Clerk of the Court of Record	William B. DeMilly
County Judge	Boyd H. Anderson
Juvenile Court Judge	Dorr S. Davis
Clerk of Circuit Court	W. E. Bunch, Jr.
Tax Assessor	Rue R. Gewart
Tax Collector	W. H. Meeks, Jr.
School Superintendent	Myron Ashmore
Supervisor of Registration	Easter Lily Gates

COUNTY SCHOOL BOARD

A. Wesley Parrish,	Pompano Beach
John O. Calvin,	Hollywood
Virginia S. Young,	Ft. Lauderdale
Charles R. Forman,	Ft. Lauderdale
Verlon Burrell,	Dania

COUNTY COMMISSIONERS

John D. Easterlin,	Ft. Lauderdale
J. W. Stevens,	Oakland Park
F. R. (Jack) Humphries,	Ft. Lauderdale
Frank C. Adler,	Dania
J. Herbert Burke,	Hollywood

THE SHERIFF'S STAR

CALHOUN



CALHOUN COUNTY SHERIFF W. C. REEDER (Blountstown, Florida) was originally elected Sheriff in 1956 and is currently serving his 2nd term. Occupation at the time he was elected Sheriff: employed by the Florida Game and Fresh Water Fish Commission. Other business or professional experience: He served as deputy sheriff for three years. Military service: Three and a half years with the U. S. Army with a year and a half overseas. He is a member of the Baptist Church. He was born in Clarksville, Florida, on July 29, 1921. He is married and has one child. His wife's name is Estelle.

He was educated in the public schools of Calhoun County, Florida.

OTHER CALHOUN COUNTY OFFICIALS

County Judge	Sidney Parrish
Juvenile Court Judge	Sidney Parrish
Clerk of Circuit Court	James A. Peacock, Jr.
Tax Assessor	Emory Bridges
Tax Collector	W. A. Ray
School Superintendent	Lewis Bailey
Supervisor of Registration	Verna Glass

COUNTY SCHOOL BOARD

Raymond Branton, Blountstown
Ralph R. Attaway, Altha
Artie Hall, Kinard
L. E. Porter, Blountstown
E. Z. Kearce, Blountstown

COUNTY COMMISSIONERS

Woodrow Aultman, Blountstown
Albert Tindel, Altha
Ellis H. Melvin, Altha
Mrs. Nadine H. Stone, Kinard
D. M. Cox, Blountstown

CHARLOTTE



CHARLOTTE COUNTY SHERIFF TRAVIS PARNELL (Punta Gorda, Florida) was originally elected Sheriff in 1956 and is currently serving his 2nd term. Occupation at the time he was elected Sheriff: Deputy Sheriff. Other business or professional experience: cattleman, merchant and farmer. Military service: Served with the U. S. Navy during World War I. He is a member of the Baptist Church and the following organizations: Rotary Club, Elks, Chamber of Commerce, National Sheriffs Association, American Legion and Charlotte County Farm Bureau (past director). He was born in

Zolfo Springs, Florida, on October 4, 1896. He is married and has two children. His wife's name is Maude. He was educated in the public schools of DeSoto County, Florida.

OTHER CHARLOTTE COUNTY OFFICIALS

County Judge	John T. Rose, Jr.
County Prosecutor	Elwood P. Safron
County Attorney	Leroy Hill
Juvenile Court Judge	John T. Rose, Jr.
Clerk of Circuit Court	J. T. Lawhorne
Tax Assessor	Claude Roberts
Tax Collector	Mrs. E. B. Yeager
School Superintendent	W. S. Hancock
Supervisor of Registration	Mrs. L. V. King

COUNTY SCHOOL BOARD

Robert K. South, Punta Gorda
Willard Sechrist, Punta Gorda
L. A. Ainger, Englewood
Richard D. Townsend, Port Charlotte
James A. McCullough, Punta Gorda

COUNTY COMMISSIONERS

James Miller, Punta Gorda
Haywood W. Conover, Punta Gorda
H. H. Anger, Englewood
Roy Gray, Port Charlotte
John R. Jack, Jr., Punta Gorda

CITRUS

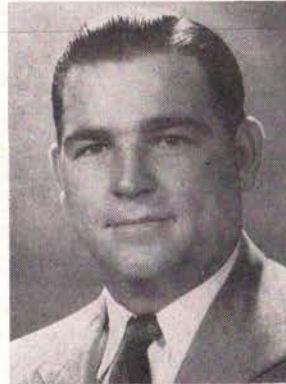

CITRUS COUNTY SHERIFF BURTON R. QUINN (Inverness, Florida) was originally elected Sheriff in 1952 and is currently serving his 3rd term. Military service: Member of the 32nd Infantry Division during World War II and served in the Philippines and Japan for eighteen months. Honors: Holds the Combat Infantry Badge, APTO Medal, Army Occupation Ribbon, Good Conduct Medal and Philippine Liberation Ribbon with one Bronze Star. He is a member of the Methodist Church and the following organizations: American Legion and the V.F.W. He was born in Inverness, Florida,

on June 8, 1921. He is married and has two children. His wife's name is Macy. He was educated in the public schools of Citrus County, Florida.

OTHER CITRUS COUNTY OFFICIALS

County Judge	O. Frank Scofield
Juvenile Court Judge	O. Frank Scofield
Clerk of Circuit Court	Francis W. Williams
Tax Assessor	Hugh C. Barco
Tax Collector	E. Van Anderson
School Superintendent	Harry K. Buie
Supervisor of Registration	Ernest C. Johnson

COUNTY SCHOOL BOARD

Horace Allen, Lecanto
David D. Anderson, Floral City
Richard Kaufman, Inverness
Ralph F. Rooks, Crystal River
Dennis E. "Gene" Allen, Crystal River

COUNTY COMMISSIONERS

Richard Harley Levins, Crystal River
Clyde Byrd, Homosassa
Frederick Eugene Spooner, Hernando
James E. Rooks, Jr., Floral City
Robert N. Gilstrap, Inverness

CLAY



CLAY COUNTY SHERIFF JOHN P. HALL (Green Cove Springs, Florida) was originally elected Sheriff in 1928 and is currently serving his 9th term. This makes him the "Dean" of Florida Sheriffs. Other business or professional experience: President of the Bank of Green Cove Springs, cattle raising and timber business. Military service: World War I veteran. Honors: Treasurer of the Chamber of Commerce. He is a member of the Baptist Church and the following organizations: Loyal Order of the Moose, Masonic Lodge, Shrine, Order of the Eastern Star, Odd Fellows

FLORIDA COUNTY-BY-COUNTY

A Directory of County Officials

and Elks. He was born in Clay County, Florida, on August 26, 1894. He is married and has two children. His wife's name is Grace. He was educated in the public schools of Clay County. Sheriff Hall is a past president of the Florida Sheriffs Association and a past member of the Board of Directors. He has served the Association for many years as treasurer and was the first treasurer of the Florida Sheriffs Boys Ranch. He is also a past member of the Florida Sheriffs Bureau Administrative Board.

OTHER CLAY COUNTY OFFICIALS

County Judge	Thomas J. Rivers
Juvenile Court Judge	Thomas J. Rivers
Clerk of Circuit Court	George L. Carlisle
Tax Assessor	Louise G. Smith
Tax Collector	E. Wayne Geiger
School Superintendent	Harris C. Long
Supervisor of Registration	Lewis (L. E.) Wilson

COUNTY SCHOOL BOARD

Robert M. Paterson,
Green Cove Springs
A. E. Anthony, Jr.,
Keystone Hts.
Louise Knowles,
Green Cove Springs
W. E. Cherry, Doctors Inlet
Jack Wilkinson, Maxville

COUNTY COMMISSIONERS

Luther E. Wilson,
Green Cove Springs
Louis L. Huntley,
Orange Park
Marvin Green, Middleburg
O. J. Murree,
Keystone Heights
H. E. Moody,
Green Cove Springs

COLLIER



COLLIER COUNTY SHERIFF E. A. DOUG HENDRY (Naples, Florida) was originally elected sheriff in 1956 and is currently serving his 2nd term. He served for four years as a Collier County deputy sheriff and as a policeman for the Ft. Myers and Naples Police Departments prior to becoming Sheriff. Military service: Served with the 5th Infantry Division of the Third Army. He is a member of the Methodist Church and the following organizations: Masonic Lodge, V.F.W., Jaycees, American Legion, Moose and Civil Air Patrol. He was born in Ft. Myers, Florida, on May 13, 1924. He is married and has three children. His wife's name is Margie Ruth. He was educated in the public schools of Ft. Myers, Florida.

OTHER COLLIER COUNTY OFFICIALS

County Judge	Richard M. Stanley
County Prosecutor	Walter G. Sorokoty
Juvenile Court Judge	Richard M. Stanley
Clerk of Circuit Court	Margaret T. Scott
Tax Assessor	Sam J. Colding
Tax Collector	A. P. Ayers
School Superintendent	W. D. Reynolds
Supervisor of Registration	Edna M. Cribb

COUNTY SCHOOL BOARD

Kenneth E. Snyder,
Everglades
Ernest George Rogers,
Naples
Sara A. Jones, Immokalee
Philip L. Crews, Immokalee
Leo R. Chickering, E. Naples

COUNTY COMMISSIONERS

A. C. Hancock, Chokoloskee
Glenn M. Allen, Naples
Wesley G. Downing, Naples
Dewey Polly, Naples
William H. Doub, Immokalee

COLUMBIA



COLUMBIA COUNTY SHERIFF RALPH PAUL WITT (Lake City, Florida) was originally elected Sheriff in 1944 and is currently serving his 5th term. Other public offices he has held include: school board for four years. Other business or professional experience: associated with the Standard Oil Company for 16 years. He is a member of the Baptist Church and the following organizations: Masons, Morocco Shrine Temple, Lake City Lodge No. 893, BPOE, W.O.W., Kiwanis Club, Dad's Club and Sportsman Club. He was born in Columbia County, Florida, on August 27, 1910. He is married and has two

children. His wife's name is Geneva. He was educated in the public schools of Mason City, Florida. He is a past president of the Florida Sheriffs Association and a past member of the Board of Directors.

OTHER COLUMBIA COUNTY OFFICIALS

County Judge	G. A. Buie, Jr.
County Attorney	W. Joe Ferguson
Juvenile Court Judge	G. A. Buie, Jr.
Clerk of Circuit Court	G. W. Roberts
Tax Assessor	Theo J. Kirby
Tax Collector	Alvin C. Hosford
School Superintendent	B. H. Galloway
Supervisor of Registration	Ernest S. Green

COUNTY SCHOOL BOARD

Alex H. Stevens, Lake City
L. J. Arnold, Jr., Lake City
X. L. Lindsey, Lake City
Harry Clayton Pope,
Ft. White
Wallace A. Bailey, Lulu

COUNTY COMMISSIONERS

P. M. Sandlin, Lake City
Clifton J. Little, Lake City
James R. Tison, Lake City
Cline Feagle, Lake City
Robert Hancock, Lake City

DADE



DADE COUNTY METROPOLITAN SHERIFF T. A. BUCHANAN (Miami) was appointed in 1962, following removal of Sheriff Thomas J. Kelly by the Dade County manager. When this publication went to press Sheriff Kelly was seeking a court injunction to rescind the action of the county manager. Dade County is the only county in Florida in which the office of Sheriff is appointive rather than elective; and in which the county's chief law enforcement officer bears the dual title of Metropolitan Sheriff and Director of Public Safety. Sheriff Buchanan is a career law enforcement officer and was chief

of detectives under Kelly before he was elevated to his present position. Military service: Bombardier - navigator, 12th Air Force, World War II; flew 38 combat missions; presently a Major in the Air Force Reserve. He is a member of the Presbyterian Church and the following organizations: Elks, Sigma Chi Alumni, Florida Bar Association. He is married and his wife's name is Joan Anita. They have three children. He was educated in the public schools of Dade County. Further education: Law Degree from the University of Miami.

OTHER DADE COUNTY OFFICIALS

Judges of the Criminal Court of RecordGene Williams,
Ben C. Willard,
Jack A. Falk
Clerk of the Criminal Court of RecordJ. F. McCracken
Judges of the Civil Court of RecordJames Hix Earnest,
LeLand B. Feather-
stone, J. Gwynn Par-
ker, Boyce F. Ezell,
Jr., John R. Blanton
County JudgeGeorge T. Clark
County JudgeW. F. Blanton
County JudgeFrank B. Dowling
Juvenile Court JudgeBen J. Sheppard
Juvenile Court JudgeW. R. Culbreath
Clerk of the Circuit CourtE. B. Leatherman
Tax AssessorSam Elcook (Appointed)
Tax CollectorEdlo Winston Wright (Appointed)
School SuperintendentJoe Hall (Appointed)
Supervisor of RegistrationClaude R. Brown

COUNTY SCHOOL BOARD

James H. Hendrie,Hialeah
Mrs. Helene J. Vosloh
Miami Springs
G. Holmes Braddock,Miami
Mrs. Jane S. Roberts,
Coral Gables
Jack D. Gordon,
Miami Beach
C. T. McCrimmon,Miami, 1
Anna Brenner Meyers,
Miami Beach

COUNTY COMMISSIONERS

Jack H. Beckwith,Miami
Robert M. Brake,
Coral Gables
Frank O. Pruitt,Miami
Tom Sasso,Miami
James H. Allen,
Miami Springs
Joseph A. Boyd, Jr.,Hialeah
Hughlan Long,South Miami
Winston W. Wynne
Coral Gables
Charles F. Hall,
Miami Beach
Alexander S. Gordon,
Miami Beach
Arthur H. Patten, Jr.,Miami
Milton E. Thompson,Hialeah
Harold B. Spaet,
Miami Beach

DeSOTO



DESOTO COUNTY SHERIFF
LLOYD R. HOLTON, (Arcadia, Florida) was originally appointed Sheriff in 1950, elected in 1952 and reelected in 1956 and 1960. Other business or professional experience: served eight years as a deputy sheriff from 1937 through 1944; and as Arcadia Police Chief from December 1, 1944, through November, 1950. He was holding the latter position when he was appointed Sheriff. He is a member of the Baptist Church and the following organizations: Kiwanis Club and Elks. He was born in Arcadia, Florida, on January 3, 1912. He is married and has

two children. His wife's name is Inez. He was educated in the public schools of DeSoto County and has attended a number of law enforcement training sessions.

OTHER DESOTO COUNTY OFFICIALS

County JudgeGordon Hays
County ProsecutorWilliam W. Dishong
Juvenile Court JudgeGordon Hays
Clerk of Circuit CourtLeslie E. Avant
Tax AssessorMargaret McAnly
Tax CollectorQuitmon Brown
School SuperintendentHugh C. Flanders
Supervisor of RegistrationTom W. Pate

COUNTY SCHOOL BOARD

William R. Barnwell,Arcadia
Joe Mattashed,Arcadia
W. A. Channel,Arcadia
Arthur I. Rose, Jr.Arcadia
William A. Clement,Arcadia

COUNTY COMMISSIONERS

Harold D. Garner,Arcadia
Donald S. McKay,Arcadia
Henry M. Wood,Nocatee
George W. Proctor,Nocatee
Robert L. Wertz,Arcadia

DIXIE

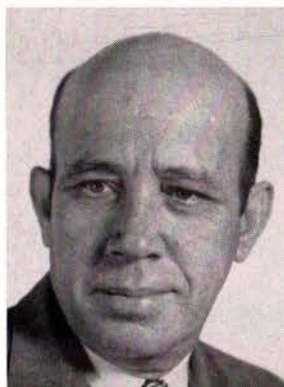

DIXIE COUNTY SHERIFF AL PARKER (Cross City, Florida) was originally elected Sheriff in 1956 and is currently serving his 2nd term. Other business or professional experience: Owner and publisher of the Dixie County Advocate. Military service: Served in the U. S. Army from July, 1942, until February, 1946, 39 months of which was in Military Police work. He is a member of the following organizations: Dixie County Chamber of Commerce, American Legion, Woodmen of the World, and Dixie County Farm Bureau. He was born in Cross City, Florida, on October 17, 1912. He is married and his

wife's name is L. V. Parker. He was educated in the public schools of Dixie County, Florida.

OTHER DIXIE COUNTY OFFICIALS

County JudgeIke C. Harmon
Juvenile Court JudgeIke C. Harmon
Clerk of Circuit CourtCauley C. Copeland
Tax AssessorHal Chewning
Tax CollectorGrady Hires
School SuperintendentLeRoy Locke
Supervisor of RegistrationMelba Lee Underhill

COUNTY SCHOOL BOARD

James Shade Osteen,Cross City
L. E. Ross,Steinhatchee
Lawrence Knight,Cross City
Hildred McCaskill,Cross City
Graham Harvey,Cross City

COUNTY COMMISSIONERS

Dell Currie,Oldtown
Niven Keen,Oldtown
Rudolph Parrott,Cross City
Edward R. Osteen,Cross City
George Peacock,
Horseshoe Beach

DUVAL



DUVAL COUNTY SHERIFF DALE G. CARSON (Jacksonville, Florida) was originally appointed Sheriff in 1958 and was elected for a four-year term in 1960. Occupation at the time he was elected Sheriff: Agent for the Federal Bureau of Investigation. Other experience: Member, Columbus, Ohio, Police Department; detective for the B & O R. R. Military service; World War II overseas, in the U. S. Army. He is a member of the Presbyterian Church and the Boys Service Council; Executive Board of Gator Bowl Association; National Sheriff's Association (State Director); Florida Peace Officers Association; Duval County Lodge, Fraternal Order of Police;

FLORIDA COUNTY-BY-COUNTY

A Directory of County Officials

Shrine (Morocco Temple); V. F. W.; and American Legion. He serves on the Executive Board of the North Florida Council, Boy Scouts of America. He was born in Amsterdam, Ohio, on January 6, 1922. He is married and has three children. His wife's name is Doris. He received his degree in criminology from Ohio State University in 1949. He is a past member of the Florida Sheriffs Association Board of Directors and the Florida Sheriffs Boys Ranch Board of Trustees; and a member of the Florida Sheriffs Bureau Administrative Board.

OTHER DUVAL COUNTY OFFICIALS

Judge of the Criminal Court of Record William T. Harvey
Judge of the Criminal Court of Record A. Lloyd Layton
Solicitor of the Criminal Court of Record Edward M. Booth
Clerk of the Criminal Court of Record John P. King
Judge of the Civil Court of Record Tyrie A. Boyer
Clerk of the Civil Court of Record John P. King
County Judge Page Haddock
County Judge McKinney J. Davis
Juvenile Court Judge Lamar Winegart, Jr.
Clerk of Circuit Court S. Morgan Slaughter
Tax Assessor Ralph N. Walter
Tax Collector Clyde H. Simpson
School Superintendent Ish Brant
Supervisor of Registration Fleming H. Bowden

COUNTY SCHOOL BOARD

Martinez Baker, .. Jacksonville
Charles W. Johnson, Jr.,
Jacksonville, 10
Raymond A. David,
Jacksonville, 11
A. E. (Gene) Stokes,
White House
Ned Pete Searcy,
Jacksonville, 7

COUNTY COMMISSIONERS

Bob Harris, .. Jacksonville, 2
T. K. Stokes, Jr.,
Jacksonville, 8
Lem Merrett, .. Jacksonville
Julian Warren, .. Jacksonville
Fletcher Morgan, .. Jacksonville

ESCAMBIA



ESCAMBIA COUNTY SHERIFF WILLIAM E. "BILL" DAVIS (Pensacola, Florida) was elected Sheriff in 1960 and is serving his first term. Occupation at the time he was elected Sheriff: County Road Patrolman. Other business or professional experience: Deputy Sheriff; Investigator, Board of Forestry; Sgt., Escambia County Patrol. He is a member of the Baptist Church and the following organizations: Junior Chamber of Commerce, Scottish Rite Masons and Elks. He is Past President of the Boys Service Council of Pensacola. He was born in Beulah, Florida, on July

17, 1928. He is married and has four children. His wife's name is Effie. He was educated in the public and parochial schools of Pensacola, Florida. Further education: Perkinson Junior College, Perkinson, Mississippi; graduate of Florida Police Academy and Florida Sheriffs Bureau School.

OTHER ESCAMBIA COUNTY OFFICIALS

Judge of the Court of Record M. C. Blanchard
Judge of the Court of Record Kirke M. Beall
Solicitor of the Court of Record Henry R. Barksdale
Clerk of the Court of Record Ernie Lee Magaha
Judge of the Juvenile Division of the Court of Record
County Judge Theodore F. Bruno
County Judge Harvey E. Page
Clerk of Circuit Court J. A. Flowers
Tax Assessor John R. Jones
Tax Collector Ben L. Davis
School Superintendent Wm. J. Woodham, Jr.
Supervisor of Registration Joe Oldmixon

COUNTY SCHOOL BOARD

Gene L. Belser, .. Pensacola
R. L. Hanks, Jr., .. Pensacola
Peter R. Gindl, .. Cantonment
L. Grey Bell, .. Pensacola
L. D. McArthur, .. Pensacola

COUNTY COMMISSIONERS

Vincent A. Caro, .. Pensacola
A. S. Cobb, .. Pensacola
Royal Untreiner, .. Pensacola
W. H. Abbott, .. Pensacola
W. M. (Bill) Powell, .. Pensacola

FLAGLER



FLAGLER COUNTY SHERIFF HOMER WILLIAM BROOKS (Bunnell, Florida) was originally elected Sheriff in 1956 and is currently serving his 2nd term. Other business or professional experience: Four years as Deputy Sheriff of Flagler County and one year as Chief of Police, City of Bunnell. Military service: Served 30 months with the U. S. Navy Seabees during World War II. He is a member of the Baptist Church and the Masonic Lodge. He was born in DuPont, Florida, on November 19, 1903. He is married and has two children. His wife's name is Mary Isabel. He was educated in the public

schools of Clay County and St. Lucie County, Florida.

OTHER FLAGLER COUNTY OFFICIALS

County Judge T. K. McKnight
Juvenile Court Judge T. K. McKnight
Clerk of Circuit Court E. A. Smythe
Tax Assessor D. D. Moody
Tax Collector Dale B. Brown, Jr.
School Superintendent Z. D. Holland
Supervisor of Registration Gladys Deen

COUNTY SCHOOL BOARD

Myrtle C. Rice, .. St. Augustine
James E. Crews, .. Bunnell
Raymon F. Tucker, .. Bunnell
Harold D. Emery, .. Bunnell
Herschel C. King, .. Bunnell

COUNTY COMMISSIONERS

John A. Clegg, .. Bunnell
George E. Wickline,
Flagler Beach
C. H. Cowart, .. Bunnell
Alfred R. Tucker, .. Bunnell
Otis Hunter, .. Bunnell

FRANKLIN



FRANKLIN COUNTY SHERIFF HERBERT O. MARSHALL (Apalachicola, Florida) was originally elected Sheriff in 1952 and is currently serving his 3rd term. Other business or professional experience: Contracting and building business; inspector for the State Road Department. Military Service: Served in the Navy during World War I, and was a Major in the U. S. Army Corps of Engineers during World War II. He is a member of the Episcopal Church and the following organizations: Lions Club, American Legion, Apalachicola Chamber of Commerce and Rotary International.

He was born in Santa Rosa County, Florida, on January 18, 1901. He is married and has two children. His wife's name is Pearl. He was educated in the public schools of Franklin County, Florida.

OTHER FRANKLIN COUNTY OFFICIALS

County Judge Eldon F. McLeod
Juvenile Court Judge Eldon F. McLeod
Clerk of Circuit Court Robert L. Howell
Tax Assessor Fred W. Richards

Tax Collector Gerald S. Watkins
 School Superintendent Curtis McLean
 Supervisor of Registration Miss Clyde Brown

COUNTY SCHOOL BOARD

Jack Taylor, Jr., East Point
 Milton Houseman,
 L. A. Scott, Apalachicola
 Paul M. Wasmund, Apalachicola
 Ernest Gay, Carrabelle

COUNTY COMMISSIONERS

C. C. Land, Eastpoint
 Peter W. Comforter,
 J. G. Bruce, Apalachicola
 Clyde M. Melvin,
 H. L. Cook, Carrabelle

GADSDEN

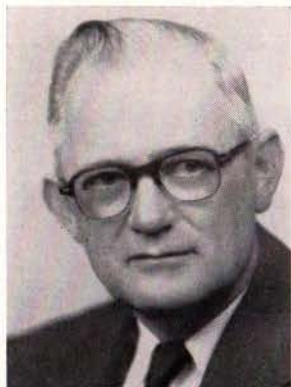

GADSDEN COUNTY SHERIFF
OTHO W. EDWARDS (Quincy, Florida) was originally appointed Sheriff in 1943, elected in 1944 and reelected in 1948, 1952, 1956, and 1960. Military service: State National Guard for 2-1/2 years. He is a member of the Methodist Church and the following organizations: Masons, Shrine, Quincy Exchange Club, Chamber of Commerce and Gadsden County Farm Bureau. He was born in Gadsden County, Florida, on March 28, 1902. He is married and has two children. His wife's name is Lee Ola. He was educated in the public schools of Quincy, Florida. He is a past-president of the Florida Sheriffs Association. Other Association offices he has held include first vice-president and second vice-president. He is currently a member of the Association's Board of Directors.

OTHER GADSDEN COUNTY OFFICIALS

County Judge H. Y. Reynolds
 County Prosecutor William D. Lines
 Juvenile Court Judge H. Y. Reynolds
 Clerk of Circuit Court Edwin Baur
 Tax Assessor Tewy J. McPherson
 Tax Collector Clinton Bassett
 School Superintendent M. D. Walker
 Supervisor of Registration J. Love Hutchinson

COUNTY SCHOOL BOARD

Cecil V. Butler, Havana
 E. H. Fletcher, Greensboro
 H. E. Morgan, Quincy
 John C. Hinson, Quincy
 Julian C. Davis, Chattahoochee

COUNTY COMMISSIONERS

Fred G. Shelfer, Havana
 E. P. Woodward, Quincy
 H. B. Hirt, Chattahoochee
 Murray Spooner, Greensboro
 T. L. Maxwell, Quincy

GILCHRIST



GILCHRIST COUNTY SHERIFF
CLYDE L. WILLIAMS (Trenton, Florida) was appointed Sheriff on December 17, 1956, to succeed the late Sheriff Mark Read. He was commissioned for a full four-year term in January 1957 and was elected to another term in 1960. Prior to becoming Sheriff he served eight years as a deputy sheriff and three years as city marshall of Trenton. He was born in Trenton, Florida, on December 29, 1917. He is married and has three children. His wife's name is Lois. He was educated in the public schools of Levy County, Florida.

OTHER GILCHRIST COUNTY OFFICIALS

County Judge Miller Lang
 Juvenile Court Judge Miller Lang
 Clerk of Circuit Court Horace Thomas

Tax Assessor A. M. Quincey
 Tax Collector M. J. Hall
 School Superintendent Eli M. Read
 Supervisor of Registration Nellie Langston

COUNTY SCHOOL BOARD

Charlie Jones, Trenton
 Evans Sanders, Bell
 Aubrey Watson,
 High Springs
 C. K. Bryant, Trenton
 Clyde Townsend, Bell

COUNTY COMMISSIONERS

Jack Rowell, Trenton
 Cecil Corbin, Trenton
 Lank Akins, Bell
 Cecil Perkins, Bell
 Eudell Watson, High Springs

GLADES



GLADES COUNTY SHERIFF
ROY D. LUNDY (Moore Haven, Florida) was originally appointed Sheriff in July 1956, elected in November, 1956, and reelected in 1960. Occupation at the time he was elected Sheriff: Deputy Sheriff. Other business or professional experience: Sanitarian with the Florida State Board of Health and cattle raising. Military service: He served with the U. S. Navy for two years. He is a member of the Methodist Church and the following organizations: Masons and American Legion. He was born in Moore Haven, Florida, on March 23, 1927. He is married and has two children. His wife's name is Irene. He was educated in the public schools of Glades County, Florida.

OTHER GLADES COUNTY OFFICIALS

County Judge James C. Fountain
 Juvenile Court Judge James C. Fountain
 Clerk of Circuit Court James H. Dilley
 Tax Assessor J. C. Sealey
 Tax Collector W. L. Brooks
 School Superintendent Broward M. Daniel
 Supervisor of Registration Esther B. Klutts

COUNTY SCHOOL BOARD

Richard Griffin, Clewiston
 Stanley Waldron,
 Moore Haven
 Edith Marie Summerall,
 LaBelle
 T. H. Snell, Palmdale
 Olen Rhymes, Moore Haven

COUNTY COMMISSIONERS

John R. Langdale,
 Moore Haven
 Sam Farabee, LaBelle
 W. H. Peebles, Moore Haven
 Vance W. Whidden,
 Moore Haven
 L. N. Journigan,
 Moore Haven

GULF



GULF COUNTY SHERIFF
BYRD E. PARKER (Wewahitchka, Florida) was originally elected Sheriff in 1936 and is currently serving his seventh term. Other public offices he has held include: member of school board. Other business or professional experience: operated a barber shop, cafe and cleaning establishment. Military Service: World War I veteran, having served in the army with the A.S.S.C. He is a member of the following organizations: American Legion, 40 & 8, Moose, Odd Fellows, Shrine, Masons and O.E.S. He was born in Opp, Alabama, May 22, 1894. He is married and has one child. His wife's name is Alma. He was educated in the public schools of Opp, Alabama.

FLORIDA COUNTY-BY-COUNTY

A Directory of County Officials

OTHER GULF COUNTY OFFICIALS

County Judge	Sam P. Husband
County Prosecutor	Silas R. Stone
Juvenile Court Judge	Sam P. Husband
Clerk of Circuit Court	George Y. Core
Tax Assessor	Samuel A. Patrick
Tax Collector	Harland O. Pridgeon
School Superintendent	Thomas A. Owens
Supervisor of Registration	Mrs. C. G. Rish

COUNTY SCHOOL BOARD

William Roemer, Sr.	Wewahitchka
W. J. Farrell,	Port St. Joe
J. K. Whitfield,	Wewahitchka
Carter Ward,	Port St. Joe
C. E. Boyer,	Port St. Joe

COUNTY COMMISSIONERS

A. J. Strickland,	Wewahitchka
James G. McDaniel,	Wewahitchka
Mrs. Neva H. Croxton	Port St. Joe
Walter Graham,	Port St. Joe
Leo Kennedy,	Port St. Joe

HAMILTON



HAMILTON COUNTY SHERIFF CHARLIE C. RHODEN (Jasper, Florida) was originally elected Sheriff in 1956 and is currently serving his 2nd term. He was formerly employed as a grocery store clerk. Military service: U. S. Army during World War II. He is a member of the Methodist Church and the following organizations: U. S. Army Reserve, Military Police; American Legion; and V.F.W. He was born in Hamilton County, Florida, on April 15, 1925. He is married and has one child. His wife's name is Nell. He was educated in the public schools of Hamilton County.

OTHER HAMILTON COUNTY OFFICIALS

County Judge	John H. McCormick
Juvenile Court Judge	John H. McCormick
Clerk of Circuit Court	Thelma Lewis
Tax Assessor	F. Kenneth Tuten
Tax Collector	Dan Braswell
School Superintendent	Harry T. Reid
Supervisor of Registration	Ann C. Malpas

COUNTY SCHOOL BOARD

Johnny Butler,	Jennings
E. V. Stormant,	White Springs
Clyde B. Hunter,	Jasper
Allen B. Tyree,	Jasper
Frank Matthews,	Jasper

COUNTY COMMISSIONERS

Lawton McCulley,	Jennings
Grover Wheeler,	Jasper
Jack Vinson,	Jasper
Aaron Hogan,	White Springs
Guy McGhin,	Jasper

HARDEE



HARDEE COUNTY SHERIFF E. ODELL CARLTON (Wauchula, Florida) was originally elected Sheriff in 1952 and is currently serving his 3rd term. Other business or professional experience: Served with the Gainesville Police Department, Alachua County Road Patrol, special agent for A.C.L. Railroad, and with the Alcohol Tax Unit of the U. S. Treasury Department. He is also a citrus grower. Military service: Enlisted in the Navy in 1942, served in Naval Intelligence and was discharged as a Lieutenant Commander. In May, 1953, he was promoted to Commander; and in

January, 1960, he was promoted to Captain in the U. S. Naval Reserve. He is a member of the Baptist Church and the following organizations: American Legion, Hardee County Cattle-men's Association, Hardee County Farm Bureau, Masons, and Shrine. He was born in Wauchula, Florida, on February 26, 1911. He was educated in the public schools of Hardee County, Florida. Further education: BSE Degree from the University of Florida. He formerly served as chairman of the Florida Sheriffs Association Board of Directors for six years and as a member of the Florida Sheriffs Boys Ranch Board of Trustees.

OTHER HARDEE COUNTY OFFICIALS

County Judge	Clyde Maddox
County Prosecutor	Latimer C. Farr
County Attorney	T. Hoyt Carlton
Juvenile Court Judge	Clyde Maddox
Clerk of Circuit Court	Ben Coker
Tax Assessor	Anna Mae Taylor
Tax Collector	W. Curtis Ezelle
School Superintendent	E. Wilton Stephens
Supervisor of Registration	Lorne Yetter

COUNTY SCHOOL BOARD

J. A. Albritton, Jr.,	Bowling Green
Jimmie Mixon,	Wauchula
Luther H. Sasser,	Zolfo Springs
R. L. Fisher,	Wauchula
Doyle Knight,	Wauchula

COUNTY COMMISSIONERS

B. J. Johnson,	Bowling Green
Ralph Smith,	Wauchula
Clayton Terrell,	Ona
Luke Waldron,	Zolfo Springs
Aldon Jones,	Wauchula

HENDRY



HENDRY COUNTY SHERIFF EARL S. DYESS, SR. (La Belle, Florida) was originally elected Sheriff in 1960 and is currently serving his first term. Other public offices he has held include County Commissioner of Hendry County, 1952-1956. Occupation at the time he was elected Sheriff: Employed by U. S. Sugar Co. Other business or professional experience: President of AFL-CIO Union while employed with U. S. Sugar Co. Military Service: 2 years in U. S. Navy during World War II, 18 months in South Pacific. He is a member of the following organizations: BPO Elks No. 1853, (Charter

member); WOW, VFW and American Legion. He was born in LaBelle, on July 9, 1921. He is married and has two sons. His wife's name is Dorothy. He was educated in the public schools of Hendry and Palm Beach counties, Florida.

OTHER HENDRY COUNTY OFFICIALS

County Judge	Broward N. Parsons
County Attorney	Harry P. Johnson
Juvenile Court Judge	Broward N. Parsons
Clerk of Circuit Court	Dorothy Moore Clark
Tax Assessor	Dennis Small
Tax Collector	A. O. Ward
School Superintendent	J. Homer Bible
Supervisor of Registration	John L. Hall

COUNTY SCHOOL BOARD

Elsie Y. Futch,	Clewiston
J. R. Spratt,	LaBelle
Claud M. Giddens,	Clewiston
Blanche McCormick,	LaBelle
Joe M. Hall,	Clewiston

COUNTY COMMISSIONERS

Campbell E. Nall,	Clewiston
W. B. Barron,	LaBelle
H. S. Parkinson,	LaBelle
R. C. Nowling,	Clewiston
Gratton H. George,	Clewiston

HERNANDO



HERNANDO COUNTY SHERIFF SIM L. LOWMAN (Brooksville, Florida) was originally elected Sheriff in 1948 and is currently serving his 4th term. Other business or professional experience: Automotive supply business and Wildlife Officer for the Florida Game and Fresh Water Fish Commission. Military Service: Veteran of World War II. He is a member of the Methodist Church and the following organizations: American Legion, Moose Lodge and Masons. He was born in Istachatta, Florida, on September 13, 1912; and was educated in the public schools of Hernando County. He

is married and has three daughters and one son. His wife's name is Eleanor. He formerly served as a trustee of the Florida Sheriffs Boys Ranch.

OTHER HERNANDO COUNTY OFFICIALS

County Judge Monroe W. Treiman
Juvenile Court Judge Monroe W. Treiman
Clerk of Circuit Court Leamon O. Varn
Tax Assessor Sidney F. Dick
Tax Collector Irene B. Kilpatrick
School Superintendent John W. Hull
Supervisor of Registration Agnes Goethe

COUNTY SCHOOL BOARD

Frank W. Springstead,
Brooksville
H. E. Coburn, Brooksville
Wilbur Messer, Brooksville
B. A. Crum, Brooksville
E. J. Cook, Brooksville

COUNTY COMMISSIONERS

L. T. Patrick, Brooksville
Thomas R. Dawson, Brooksville
Guy Harris, Brooksville
A. LeRoy Snow, Brooksville
James Griffin, Brooksville

HIGHLANDS



HIGHLANDS COUNTY SHERIFF BROWARD COKER (Sebring, Florida) was originally elected Sheriff in 1948. He is currently serving his 4th term, having been re-elected in 1952, 1956 and 1960. Occupation at the time he was elected Sheriff: Deputy Sheriff. Other business or professional experience: Lumber business. Military service: Enlisted in the Army and served in the European Theatre during World War II. Honors: Avon Park Junior Chamber of Commerce Good Government Award, the Florida Junior Chamber of Commerce Good Government Award and the Mutual Broad-

casting System Official Detective Citation for outstanding achievement. He is a member of the Baptist Church and the following organizations: Masons, Lions Club, American Legion, Chamber of Commerce and the Sebring Volunteer Fire Department. He was born in Gardner, DeSoto County, Florida, on March 1, 1907. He is married and has one son. His wife's name is Betty. He was educated in the public schools of DeSoto County, Florida. Further education: University of Florida and Rollins College. He is a past president of the Florida Sheriff's Association and formerly held the office of first vice-president. He is also a past member of the Florida Sheriffs Bureau Administrative Board; and is currently serving as a member of the Florida Sheriffs Association's Board of Directors.

OTHER HIGHLANDS COUNTY OFFICIALS

County Judge Mervin Rehrer
Juvenile Court Judge Mervin Rehrer
Clerk of Circuit Court Earl Rich
Tax Assessor P. G. Gearing
Tax Collector William H. Prescott
School Superintendent Andrew W. Miracle
Supervisor of Registration Roland X. Droit

COUNTY SCHOOL BOARD

E. Ray Wells, Avon Park
John W. Wirick, Lake Placid
Henry G. Bailey, Sebring
Ted R. Cason, Sebring
Samuel F. Longbottom,
Avon Park

COUNTY COMMISSIONERS

Cecil P. Skipper, Avon Park
Eugene Hamlin, Sebring
Ben H. McGee, Sebring
James G. Creel, Lake Placid
Carl R. McIntyre, Sebring

HILLSBOROUGH



HILLSBOROUGH COUNTY SHERIFF ED BLACKBURN, JR., (Tampa, Florida) was originally elected Sheriff in 1952 and is currently serving his 3rd term. Occupation at the time he was elected Sheriff: Real estate business. Other business or professional experience: Former deputy sheriff, member of Florida Highway Patrol, operator of produce business and owner-operator of a supermarket. He is a member of the Methodist Church and the Lions Club. He was born in Tampa, Florida, on December 5, 1912. He is married and has one daughter. His wife's

name is Frances. He was educated in the public schools of Hillsborough County, Florida. Further education: University of Florida and University of Tampa. He is a member of the Florida Sheriffs Association Board of Directors, and the Florida Sheriffs Boys Ranch Board of Trustees, having formerly served as chairman and executive director of the latter board. He is also a past member of the Florida Sheriffs Bureau Administrative Board.

OTHER HILLSBOROUGH COUNTY OFFICIALS

Judge of Criminal Court of Record Walter N. Burnside, Jr.
Judge of the Criminal Court of Record Carl C. Durrance
Clerk of the Criminal Court of Record L. D. Simmons
County Judge William C. Brooker
County Judge Jas. D. Bruton, Jr.
Juvenile Court Judge O. D. Howell, Jr.
Juvenile Court Judge Philip L. Knowles
Clerk of Circuit Court James F. Taylor, Jr.
Tax Assessor R. R. "Bob" Walden
Tax Collector Anthony Schleman
School Superintendent J. Crockett Farnell
Supervisor of Registration John C. Dekle

COUNTY SCHOOL BOARD

Marvin Green, Tampa
Frank M. Henderson,
Plant City
Al Chiaramonte Tampa 5
Ben H. Hill, Jr., Lutz
Clyde F. McLeod Riverview

COUNTY COMMISSIONERS

Nick Nuccio, Tampa
Rudy H. Rodriguez, Tampa
Roy Haynes, Tampa
Elbert Moore, Tampa
Ellsworth G. Simmons Tampa

FLORIDA COUNTY-BY-COUNTY

A Directory of County Officials

HOLMES



HOLMES COUNTY SHERIFF CLETUS ANDREWS (Bonifay, Florida) was originally elected Sheriff in 1956 and is currently serving his 2nd term. Other business or professional experience: Merchant and farmer. He is a member of the Baptist Church and the Kiwanis Club. He was born in Holmes County, Florida, on September 7, 1917. He is married and has one daughter. His wife's name is Clyde. He was educated in the public schools of Holmes County.

OTHER HOLMES COUNTY OFFICIALS

County Judge	Comer White
County Attorney	A. P. Drummond
Juvenile Court Judge	Comer White
Clerk of Circuit Court	Judge B. Helms
Tax Assessor	W. L. Slay
Tax Collector	Gordon Clemmons
School Superintendent	William Shouppe Howell
Supervisor of Registration	Julius W. Phillips

COUNTY SCHOOL BOARD

Leon T. Smith,Bonifay
Will R. Saunders,Westville
Glynn T. Meadows,Bonifay
Fred H. Stripling,Westville
James Powell,Bonifay

COUNTY COMMISSIONERS

R. M. Ward,Ponce de Leon
J. Buford HudsonWestville
D. P. Royals,Geneva, Alabama
Nathan M. Carroll,Bonifay
J. C. Chitty,Bonifay

INDIAN RIVER



INDIAN RIVER COUNTY SHERIFF SAM T. JOYCE (Vero Beach, Florida) was originally appointed then elected Sheriff in 1954 and reelected in 1956 and 1960. Other business or professional experience: Florida Highway Patrol Trooper, Deputy Sheriff and construction work. Military service: World War II veteran. Honors: President of Vero Beach Kiwanis Club in 1959 and received the Junior Chamber of Commerce "Good Government Award" in 1960. He is a member of the First Baptist Church and the following organizations: American Legion, Masons, Elks and Kiwanis. He

was born in Canal Point, Florida, on March 25, 1921. He is married and the father of two children. His wife's name is Betty. He was educated in the public schools of Palm Beach County, Florida. He is a past member of the Florida Sheriffs Association Board of Directors and is currently a member of the Florida Sheriffs Boys Ranch Board of Trustees.

OTHER INDIAN RIVER COUNTY OFFICIALS

County Judge	Miles B. Mank, II
County Prosecutor	John R. Gould
Juvenile Court Judge	Miles B. Mank, II
Clerk of Circuit Court	Douglas Baker
Tax Assessor	Homer C. Fletcher
Tax Collector	Troy E. Moody
School Superintendent	J. A. Thompson
Supervisor of Registration	Rosemary Richey

COUNTY SCHOOL BOARD

Rivers Anderson,Vero Beach
D. K. Richardson,Vero Beach
L. D. Baker,Wabasso
Jeanette B. Merriman,Vero Beach
David R. MacArthur,Vero Beach

COUNTY COMMISSIONERS

Donald MacDonald,Roseland
Jerre J. Haffield,Vero Beach
Robert W. Graves,Vero Beach
B. Q. Waddell, Jr.,Vero Beach
D. B. McCullers, Jr.,Vero Beach

JACKSON



JACKSON COUNTY SHERIFF W. BARKLEY GAUSE (Marianna, Florida) was originally elected Sheriff in 1940 and is currently serving his third term, having been re-elected in 1944 and 1960. Occupation at the time he was elected Sheriff: operated cresote plant and service station. Other business or professional experience: farming and railroading. He is a member of the Mormon Church and the Civitan Club. He was born in Marianna, Florida, on June 3, 1903. He is married and has three children. His wife's name is Bertie. He was educated in the public schools of Jackson County, Florida.

OTHER JACKSON COUNTY OFFICIALS

County Judge	J. E. Laramore
County Prosecutor	Clyde Mayhall
Juvenile Court Judge	J. E. Laramore
Clerk of Circuit Court	Raymond R. Bruner
Tax Assessor	Harvey E. Sexton
Tax Collector	Olin Brewer
School Superintendent	John D. Milton
Supervisor of Registration	Alyne McQuagge Pitman

COUNTY SCHOOL BOARD

E. D. Patterson, Jr.,Graceville
B. E. Charles,Sneads
R. B. Beall,Marianna
H. D. Hagler,Malone
Hubert F. Brock,Cottondale

COUNTY COMMISSIONERS

Neal Carter,Graceville
Curtis Jackson,Marianna
Howard Odum,Marianna
Coy Dozier,Grand Ridge
T. W. Patrick,Bascom

JEFFERSON



JEFFERSON COUNTY SHERIFF J. B. THOMAS (Monticello, Florida) was originally elected Sheriff in 1956 and is currently serving his second term. Other public offices he has held include eight years as a member of the Jefferson County School Board. Other business or professional experience: Chief Deputy Sheriff of Jefferson County, merchant, cattleman and farmer. Military service: Seven years with the Florida National Guard, Company M, 124th Infantry. He was born in Wakulla County, Florida, on July 17, 1907. He is married and has four children. His wife's name is Stella. He was educated in the

public schools of Wakulla County and Leon County.

OTHER JEFFERSON COUNTY OFFICIALS

County Judge	Kenneth E. Cooksey
County Prosecutor	Henry Chester Hamilton
Juvenile Court Judge	Kenneth E. Cooksey
Clerk of Circuit Court	E. S. Blair
Tax Assessor	S. C. Walker
Tax Collector	Letty H. Flewellen
School Superintendent	D. M. Bishop
Supervisor of Registration	Ed. Ritter, Jr.

COUNTY SCHOOL BOARD

L. G. Morris	Monticello
W. H. Floyd	Lamont
James Boland,	Wacissa
Arthur L. Herndon	Monticello
J. Franklin Wooten	Monticello

COUNTY COMMISSIONERS

Norman H. Hartsfield	Monticello
W. T. Anderson	Monticello
Wm. Bill Bullock	Monticello
W. T. Fulford	Lamont
Butler Walker	Monticello

LAFAYETTE



LAFAYETTE COUNTY SHERIFF MARVIN E. WITT (Mayo, Florida) was originally elected Sheriff in 1960 and is currently serving his first term. Other public offices he has held include Town Council member, Mayo, Occupation at the time he was elected Sheriff: Operated service station. Other business or professional experience: State Beverage Department agent and Deputy Sheriff. Military service: U.S. Navy, 1943-1946. Honors: Good Conduct Medal. He is a member of the Baptist Church and the following organizations: American Legion and 40 and 8. He was born in Ft. White, Florida, on

October 1, 1923. He is married and has one child. His wife's name is Una. He was educated in the public schools of Lafayette County, Florida.

OTHER LAFAYETTE COUNTY OFFICIALS

County Judge	Foye W. O'Steen
Juvenile Court Judge	Foye W. O'Steen
Clerk of Circuit Court	Tom Gaskin
Tax Assessor	G. W. Hicks, Jr.
Tax Collector	Thetis F. Dees
School Superintendent	Philip A. Clark
Supervisor of Registration	Mrs. Bernice Dees

COUNTY SCHOOL BOARD

John Henry Bell	Day
J. A. Broughton	Mayo
Albert Land	Mayo
Mrs. William Cothron	Mayo
Newton C. Walker	Branford

COUNTY COMMISSIONERS

Quinton H. Ezell	Mayo
Hayward Folsom	Mayo
Ovedia McCray	Mayo
Nathan Hill	Branford
Lewin Jones	Mayo

LAKE



LAKE COUNTY SHERIFF WILIS V. McCALL (Tavares, Florida) was originally elected Sheriff in 1944 and is currently serving his 5th term. Other business or professional experience: dairy farmer, Federal and State Inspection Service, Florida Dept. of Agriculture. He is a member of the Methodist Church and the following organizations: B.P.O. Elks, Kiwanis, Federal-State Inspection Association, Chamber of Commerce, Shrine, Masons, and Florida Horsemen's Association. Honors: He is Past-President of the Florida and Lake County Horsemen's Associations and the Florida State Elks Association.

He was born in Umatilla, Florida, on July 21, 1909. He is married and has three sons. His wife's name is Doris. He was educated in the public schools of Umatilla, Florida. He is a past president of the Florida Sheriff's Association and formerly served on the Association's Board of Directors. At the present time he is a member of the Florida Sheriffs Boys Ranch Board of Trustees and chairman of the board's executive committee.

OTHER LAKE COUNTY OFFICIALS

County Judge	W. A. "Bill" Milton, Jr.
County Prosecutor	Robert E. Pierce
Juvenile Court Judge	W. A. "Bill" Milton, Jr.
Clerk of Circuit Court	Frank E. Owens
Tax Assessor	R. G. Cassady
Tax Collector	Paul H. Reed
School Superintendent	L. J. (Joe) Jenkins
Supervisor of Registration	Katherine L. Baker

COUNTY SCHOOL BOARD

M. O. Williams	Mt. Dora
Edwin Mattson, Jr.	Mascotte
Paul William Bryan	Umatilla
Walter H. Manly	Leesburg
Fred H. Adkinson	Minneola

COUNTY COMMISSIONERS

Cecil C. Theus	Leesburg
J. C. Cowart	Mascotte
Herman Dykes	Tavares
D. H. Livingston	Eustis
Herbert A. Babb	Umatilla

LEE

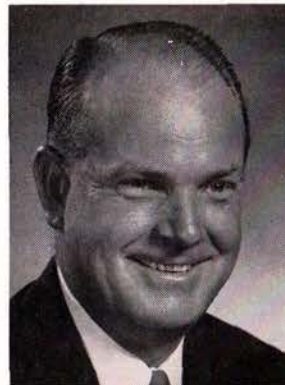

LEE COUNTY SHERIFF FLANDERS G. THOMPSON (Ft. Myers, Florida) was originally elected Sheriff in 1948 and is currently serving his 4th term. Other business or professional experience: Florida Highway Patrol, 1939-1948. Military service: 91st Infantry Division in Italy during World War II. He is a member of the Methodist Church and the following organizations: Masons (York and Scottish Rite), Shrine, O.E.S., Elks, Moose, American Legion, 40 and 8, V.F.W., Lions, Chamber of Commerce, Odd Fellows, Board of Directors for Lee County Mental Health Association, and Lee County Association

for Retarded Children. He was born in Swainsboro, Emanuel County, Georgia, on April 25, 1915. He is married and has two sons. His wife's name is Minnie. He was educated in the public schools of Lee County, Florida. Further education: Various Police Academy schools. He is a past president of the Florida Sheriffs Association and also formerly served as first vice president and second vice president. He is currently serving as a member of the Florida Sheriffs Association's Board of Directors.

OTHER LEE COUNTY OFFICIALS

County Judge	Thomas W. Shands
County Prosecutor	Frank A. Pavese
Juvenile Court Judge	Thomas W. Shands
Clerk of Circuit Court	D. T. Farabee
Tax Assessor	Harry Schooley
Tax Collector	Dawson McDaniel
School Superintendent	Robert N. Kreager
Supervisor of Registration	Mrs. Clarence Clutz

COUNTY SCHOOL BOARD

Earl Hord	Ft. Myers
Walter F. Hasley	Ft. Myers
Gilbert H. Moore	Ft. Myers
C. G. Lott	Ft. Myers
Paul J. Myers	Ft. Myers

COUNTY COMMISSIONERS

Mack H. Jones	Ft. Myers
P. A. Geraci	Ft. Myers
Herman J. Hastings	Ft. Myers
Kenneth Daniels	Alva
Julian L. Hudson	Ft. Myers

FLORIDA COUNTY-BY-COUNTY

A Directory of County Officials

LEON



LEON COUNTY SHERIFF W. P. (BILL) JOYCE (Tallahassee, Florida) was originally elected Sheriff in 1952 and is currently serving his 3rd term. Other business or professional experience: Lake Worth, Florida, Police Department and Florida Highway Patrol. Military service: Served in the U. S. Navy from 1942 to 1946. He is a member of the Baptist Church and the following organizations: Masons, Shrine, Talwar Grotto, Elks, Moose, W.O.W. and American Legion. In 1959 he was named State Director of the National Sheriffs Association. He was born in Savannah, Georgia,

on October 1, 1915. He is married and has two children. His wife's name is Wanda. He was educated in the public schools of Palm Beach County, Florida. He is a past member of the Florida Sheriffs Association Board of Directors and the Florida Sheriffs Boys Ranch Board of Trustees.

OTHER LEON COUNTY OFFICIALS

County Judge	James C. Gwynn
County Prosecutor	Sylvan Strickland
Juvenile Court Judge	Rufus O. Jefferson
Clerk of Circuit Court	Paul F. Hartsfield
Tax Assessor	John P. Brown
Tax Collector	W. K. Collins
School Superintendent	Amos Godby
Supervisor of Registration	Hattie L. Coles

COUNTY SCHOOL BOARD
W. T. Moore, Jr.Tallahassee
T. B. RevellTallahassee
J. Allen Stiles, Jr.Tallahassee
J. D. JohnsonTallahassee
Louis HillTallahassee

COUNTY COMMISSIONERS
L. B. (Jack) Levins,Tallahassee
Fred O. Drake, Jr.Tallahassee
Jack G. WhiddonTallahassee
H. G. EasterwoodTallahassee
Thomas I. Brown, Jr.Tallahassee

LEVY



LEVY COUNTY SHERIFF JAMES WILCOX TURNER (Bronson, Florida) originally served as Sheriff by appointment from November, 1944, to February, 1945. Eleven years later, on September 21, 1956, he was appointed to fill the unexpired term of Sheriff Fred Moring. In November, 1956, he was elected to a full four-year term, and he was re-elected in 1960. Other law enforcement experience: State Beverage Department Supervisor and Chief Enforcement Officer for the State Board of Conservation. He is a member of the Methodist Church and the following organizations: Masons and

Kappa Sigma Fraternity. He was born in Otter Creek, Florida, on May 9, 1908. He is married and his wife's name is Marian. He was educated in the public schools of Levy County, Florida. Further education: Emory University Academy, Oxford, Ga.; and University of Florida. He served as president of the Florida Sheriffs Association in 1961 and he is currently serving as a member of the Florida Sheriffs Boys Ranch Board of Trustees.

OTHER LEVY COUNTY OFFICIALS

County Judge	W. F. Anderson
County Prosecutor	S. E. Wasson

Juvenile Court Judge	W. F. Anderson
Clerk of Circuit Court	Ernest Stephens
Tax Assessor	Dogan S. Cobb
Tax Collector	C. D. Tummond, Jr.
School Superintendent	Alvin E. Mikell
Supervisor of Registration	Louise N. Sale

COUNTY SCHOOL BOARD

Stewart B. BrockTrenton
C. G. PettewayWilliston
Richard A. LynchYankeetown
Burton J. WalrathCedar Key
E. T. UsherChiefland

COUNTY COMMISSIONERS

Carroll W. GilbertBronson
David W. MeeksChiefland
John F. YeartyGulf Hammock
R. B. DavisCedar Key
Wardell R. FugateWilliston

LIBERTY

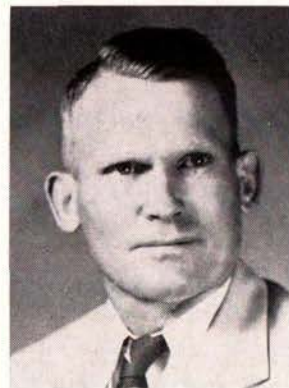

LIBERTY COUNTY SHERIFF LINK C. RANKIN (Bristol, Florida) was originally elected Sheriff in 1956 and is currently serving his 2nd term. Other business or professional experience: construction work, assistant county agent, deputy sheriff and supervisor of base maintenance, Southern Airways School, Bainbridge, Georgia. Military service: Three years with the Army during World War II. He is a member of the Baptist Church and the American Legion. He was born in Bristol, Florida, on January 8, 1916. He is married and has four children. His wife's name is Vella. He was

educated in the public schools of Liberty County.

OTHER LIBERTY COUNTY OFFICIALS

County Judge	J. Rayburn Peddie
Juvenile Court Judge	J. Rayburn Peddie
Clerk of Circuit Court	W. A. Woodward
Tax Assessor	W. F. Batman
Tax Collector	Vernon Ross
School Superintendent	O. B. Shuler
Supervisor of Registration	Bessie Reese

COUNTY SCHOOL BOARD

Howard LindseySumatra
Willie Linwood WilliamsHosford
Nathan ChesterTelogia
Howard GoodsonBristol
John F. PeddieBristol

COUNTY COMMISSIONERS

Howard HornsbyBristol
Johnnie P. BarberBristol
Frank KirklandSumatra
Lonzell DuggarHosford
Joe Edd WardTelogia

MADISON



MADISON COUNTY SHERIFF SIMEON H. (SIMMIE) MOORE (Madison, Florida) was originally elected Sheriff in 1948 and is currently serving his 4th term. Occupation before he was elected Sheriff: Florida Highway Patrol Trooper. Other business or professional experience: automobile business for fifteen years. He is a member of the Methodist Church and the Masons. He was born in Rock Hill, South Carolina, on January 10, 1911. He is married and has two daughters. His wife's name is Monteen. He was educated in the public schools of Rock Hill, South Carolina, and attended Clemson College.

OTHER MADISON COUNTY OFFICIALS

County Judge	Curtis D. Earp
County Prosecutor	Ernest M. Page, Jr.
Juvenile Court Judge	Curtis D. Earp
Clerk of Circuit Court	Dale M. Leslie

Tax Assessor	Angus H. Armstrong
Tax Collector	Pat Milliner
School Superintendent	Griffin Bishop
Supervisor of Registration	Arthur E. Ragans

COUNTY SCHOOL BOARD

Carl Bevis	Madison
T. P. McLeod, Jr.	Greenville
J. H. Phillips	Lee
R. W. Milner	Madison
W. H. Bailey	Greenville

COUNTY COMMISSIONERS

Wilbur G. Rutherford	Madison
J. I. Surles	Greenville
Lamar Andrews	Greenville
Kelley R. Bailey	Greenville
Coleman Richardson	Madison

MANATEE



MANATEE COUNTY SHERIFF J. KENNETH GROSS (Bradenton, Florida) was elected Sheriff in 1960 and is serving his first term. Occupation at the time he was elected Sheriff: sound engineer. Other business or professional experience: Electro-acoustical engineer, expense control engineer and Lt. with Bradenton Police Department. Military service: Ordnance with GMC. He is a member of the Methodist Church, the Lions Club and Bradenton Lodge No. 99, F.&A.M. He was born in Toledo, Ohio, on April 16, 1912. He is married and has two children. His wife's name is Mary Edna.

He was educated in the public schools of Dayton, Ohio. Further education: Sound Institute, General Motors Executive Training School, F.B.I., Florida Peace Officers and Florida Sheriffs Bureau Schools.

OTHER MANATEE COUNTY OFFICIALS

County Judge	Robert A. Rickey
County Prosecutor	Robert H. Schultz
Juvenile Court Judge	Robert A. Rickey
Clerk of Circuit Court	M. T. McInnis
Tax Assessor	Hiram Strickland
Tax Collector	Gilbert E. Johnson
School Superintendent	J. Hartley Blackburn
Supervisor of Registration	Mable W. Davis

COUNTY SCHOOL BOARD

Mrs. J. P. Harlee, Jr.	Palmetto
Mary E. Mulvee	Bradenton
Robert N. Kessler....	Bradenton
Robert R. Bender	Bradenton
Walter W. Council	Palmetto

COUNTY COMMISSIONERS

Earl A. Bibey	Palmetto
Dan P. McClure	Bradenton
Irwin Klemmer	Bradenton
Ralph S. Clark, Jr.	Oneco
William E. Crest	East Bradenton

MARION



MARION COUNTY SHERIFF DOUG WILLIS (Ocala, Florida) was elected Sheriff in 1960 and is serving his first term. Occupation at the time he was elected Sheriff: Deputy Sheriff. Other business or professional experience: 6 years as yachting skipper on Florida coast. Law enforcement 25 years, including Florida Highway Patrol. Military service: Two years, U. S. Marine Corps, World War II. He is a member of the Methodist Church and the Lions Club. He was born in Gloucester, North Carolina, on April 22, 1907. He is married and has one child. His wife's name is Florence. He was educated in the

public schools of North Carolina. Further education: Various law enforcement schools presented by the F.B.I., Florida Police Academy and Florida Sheriffs Bureau. He is currently serving as a member of the Florida Sheriffs Association's Board of Directors.

OTHER MARION COUNTY OFFICIALS

County Judge	Lewis O. Myers, Jr.
County Prosecutor	E. G. Musleh
Juvenile Court Judge	Lewis O. Myers, Jr.
Clerk of Circuit Court	John F. Nicholson
Tax Assessor	Ernest C. Nott, Sr.
Tax Collector	L. R. Bracken
School Superintendent	John W. Seay
Supervisor of Registration	Fannie R. Pasteur

COUNTY SCHOOL BOARD

Fay S. Hatcher	Summerfield
W. W. Griffin, Jr.	Ocala
Carl C. Freimuth	Reddick
Geo. W. Newsom	Ocala
Beecher Beck	Ocala

COUNTY COMMISSIONERS

W. L. Tomlinson	Ocala
Ned Folks	Dunnellon
Vernon Goin	Ocala
George W. Millins	Ocala
W. Elbert DeVore	Reddick

MARTIN

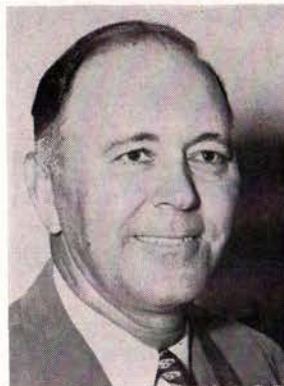

MARTIN COUNTY SHERIFF ROY C. BAKER (Stuart, Florida) was originally elected Sheriff in 1952 and is currently serving his 3rd term. Other business or professional experience: Assistant Chief of Police at Delray Beach for 5½ years and Chief of Police of Stuart for six years. Military service: U. S. Army for three years, Military Police. He is a member of the Methodist Church and the following organizations: Masons, American Legion, 40 & 8 and International Association of Chiefs of Police. He was born in Micanopy, Florida, on December 4, 1909. He is married and has one son. His wife's name is Elenora. He was educated in the public schools of Alachua and Palm Beach counties. Further education: attended University of Florida.

OTHER MARTIN COUNTY OFFICIALS

County Judge	Evans Crary, Jr.
County Prosecutor	Wm. A. Oughterson
Juvenile Court Judge	Evans Crary, Jr.
Clerk of Circuit Court	Dorothy Pierce
Tax Assessor	A. C. Courson
Tax Collector	Alvin Andrews
School Superintendent	Thomas L. Crook
Supervisor of Registration	Zola Blakeslee

COUNTY SCHOOL BOARD

Henry W. Gunn, Jr.	Jensen Beach
Mrs. Ted R. Chambers	Hobe Sound
Mrs. Jeanette Odom	Indiantown
Henry G. Kindred	Stuart
Frank DeStefano	Stuart

COUNTY COMMISSIONERS

Frank A. Wacha.....	Jensen Beach
James Herbert Brunner.....	Stuart
John F. Saunderson.....	Salerno
Edward F. Miller	Stuart
Jack H. Williamson	Indiantown

FLORIDA COUNTY-BY-COUNTY

A Directory of County Officials

MONROE



MONROE COUNTY SHERIFF HENRY HASKINS (Key West, Florida), was appointed by Gov. Farris Bryant to fill the vacancy created on March 26, 1963, when Sheriff John M. Spottswood was elected to the Florida Senate. At the time of his appointment he was working under Sheriff Spottswood as Chief Deputy of the Civil Department. He first became associated with the Monroe County Sheriff's Department in 1957, and worked in the Communications Division and the Uniformed Deputies' Division before transferring to the Civil Division. Military service: U. S. Army Reserve from 1958 to the present time; Com-

munications Division; promoted to Corporal in 1962. Sheriff Haskins is a member of the Catholic Church and the following organizations: Elks, Fraternal Order of Police (vice president) and National Sheriffs Association. He was born in Key West, Florida, March 30, 1936. He is married and his wife's name is Linda. He was educated in the public schools of Key West and has attended a number of law enforcement schools covering subjects such as Civil Process, Firearms and Search and Seizure.

OTHER MONROE COUNTY OFFICIALS

Judge of the Criminal Court of RecordThos. S. Caro
Solicitor of the Criminal Court of RecordAllan B. Cleare, Jr.
Clerk of the Criminal Court of RecordLouis Carbonell
County JudgeHelio Gomez
Juvenile Court JudgeMrs. Eva Warner Gibson
Clerk of Circuit CourtEarl R. Adams
Tax AssessorJoe Allen
Tax CollectorHoward E. Wilson
School SuperintendentHorace O'Bryant
Supervisor of RegistrationWm. Billy Freeman

COUNTY SCHOOL BOARD

William R. Warren, Jr.Key West
Keller WatsonKey West
Ruth Alice CampbellMarathon
Robert VargasKey West
Glynn R. ArcherKey West

COUNTY COMMISSIONERS

William L. OsterhoudtKey West
William A. Freeman, Jr.Key West
Harry S. Pritchard.....Key West
Gerald SaundersKey West
Harry HarrisTavernier

NASSAU



NASSAU COUNTY SHERIFF HERBERT JACKSON YOUNGBLOOD (Fernandina Beach, Florida) was originally elected Sheriff in 1940 and is currently serving his sixth term. For almost 20 years prior to becoming Sheriff he was employed as County Road Superintendent. He is a member of Memorial Methodist Church and the following organizations: Masonic Lodge, Knights of Pythias, Morocco Temple Shrine and Kiwanis. He was born in Thomasville, Georgia, on July 30, 1895. He is married and has two children. His wife's name is Alice. He was educated in the public schools of Thomasville and Quit-

man, Ga. At the age of 19 he was a County Warden in Suwannee County, Florida. He is a past president of the Florida Sheriff's Association and he also formerly served as second vice-president.

OTHER NASSAU COUNTY OFFICIALS

County JudgeJ. E. (Gene) Weatherford
Juvenile Court JudgeJ. E. (Gene) Weatherford
Clerk of Circuit CourtD. O. Oxley
Tax AssessorEddie McKendree
Tax CollectorIra W. Hall
School SuperintendentJohn T. Weisner
Supervisor of RegistrationMarie B. Struss

COUNTY SCHOOL BOARD

Frank E. Walters, Jr.Fernandina Beach
J. W. Higginbotham.....Callahan
Walter J. MurrayFernandina Beach
Charles B. JonesFernandina Beach
Hubert VanzantHilliard

COUNTY COMMISSIONERS

Harry PooleFernandina Beach
W. N. GalphinFernandina Beach
Herbert S. McKendree.....Yulee
John B. HigginbothamHilliard
Jim ThomasCallahan

OKALOOSA



OKALOOSA COUNTY SHERIFF RAY WILSON (Crestview, Florida) was appointed Sheriff in July, 1956, after winning the Democratic nomination in May. He was commissioned to a full four-year term in January 1957, and was elected to a second four-year term in 1960. Other business or professional experience: Dry cleaning business. Military service: Served with the 7th Infantry Division, occupation forces in Korea. He is a member of the First Baptist Church, Crestview, and the following organizations: Masons, VFW, Civitan Club, WOW, Moose, Florida Peace Officers Association and National

Sheriffs Association. He was born in Campton, Florida, on December 27, 1927. He is married and has four children. His wife's name is Virginia. He was educated in the public schools of Crestview, Florida. He is a past member of the Florida Sheriffs Boys Ranch Board of Trustees and the Florida Sheriffs Association Board of Directors.

OTHER OKALOOSA COUNTY OFFICIALS

County JudgeWilbur F. Osburn
County ProsecutorWilliam D. Barrow
Juvenile Court JudgeWilbur F. Osburn
Clerk of Circuit CourtCecil L. Anchors
Tax AssessorRhett E. Cadenhead
Tax CollectorJoseph G. Stokes
School SuperintendentLance C. Richbourg
Supervisor of RegistrationGladys V. Craig

COUNTY SCHOOL BOARD

M. A. FortuneLaurel Hill
Jennings B. Smith.....Crestview
Plenn H. PhelpsNiceville
William Frank DavisDestin
M. F. CoxCrestview

COUNTY COMMISSIONERS

R. J. ReinkeCrestview
J. E. BarefieldFt. Walton Beach
H. H. (Hoff) HolmesCrestview
William D. LandrethFt. Walton Beach
Walter S. Spence.....Niceville

POLK



POLK COUNTY SHERIFF
MONROE BRANNEN (Lakeland, Florida) was elected in 1960 and is currently serving his first term. Other public offices he has held include Lakeland Police Department, 13 years, 1939-1952; Constable, Fifth District, 1952-1960. Occupation at the time he was elected Sheriff: Constable, 5th District. Other business or professional experience: citrus, cattle. Military service: U. S. Army, Infantry Division, World War II, South Pacific, as a Staff Sergeant. Honors: Purple Heart. He is a member of the Baptist Church, and the following organizations: Moose

Lodge No. 945, VFW, American Legion, Florida Peace Officers Association, and DAV. He was born in Lake Butler, Florida, on November 27, 1914. He is married and has two children. His wife's name is Leitha. He was educated in the public schools of Lake Butler, Florida. Further education: Attended FBI School at Lakeland Police Department; also Florida Peace Officer's Training School and Florida Sheriff's Bureau School.

OTHER POLK COUNTY OFFICIALS

Criminal Court of Record Judge Roy H. Amidon
Criminal Court of Record Solicitor Gordon MacCalla
Criminal Court of Record Clerk R. J. (Bob) Haslett
County Judge Richard A. Bronson
Juvenile Court Judge G. Bowdon Hunt
Clerk of Circuit Court D. H. Sloan, Jr.
Tax Assessor John B. White
Tax Collector Ray Clements
School Superintendent Shelley S. Boone
Supervisor of Registration Hugh E. Carlton

COUNTY SCHOOL BOARD

Wendell H. Watson...Lakeland
Dora Cox Phillips...Lakeland
Gene Head.....Bartow
W. Ralph Durrance...Ft. Meade
A. T. Race, Jr...Winter Haven

COUNTY COMMISSIONERS

Floyd WoodsLakeland
Alan TraskFt. Meade
L. W. Dunson...Winter Haven
Wilmer G. McCutcheon
Lake Alfred
Aldine CombeeLakeland

PUTNAM



PUTNAM COUNTY SHERIFF
E. W. (WALT) PELLIGER (Palatka, Florida) was elected Sheriff in November, 1954, to serve out the term of the late W. J. Revels and was reelected to full four-year terms in 1956 and 1960. Other law enforcement experience: deputy sheriff for six years. He is a member of the following organizations: Junior Chamber of Commerce, Lions, Shrine and Masons. He was born in Bunnell, Florida, on May 30, 1925. He is married and has one child. His wife's name is Pauline. He was educated in the public schools of Flagler County, Florida. He is a past member of

the Florida Sheriffs Association Board of Directors.

OTHER PUTNAM COUNTY OFFICIALS

County Judge Wm. E. Warren
County Prosecutor Earl G. Nicholson
Juvenile Court Judge Wm. E. Warren
Clerk of Circuit Court A. W. Nichols, Jr.
Tax Assessor Louis E. Tenney
Tax Collector G. D. Bogue

School Superintendent William M. Thomas
Supervisor of Registration Jessie T. Carswell

COUNTY SCHOOL BOARD

Geo. C. Miller, Jr. Crescent City
Quincy H. Masters.....Palatka
Kelley Smith.....Palatka
W. H. Beasley.....Palatka
Roy E. CampbellPalatka

COUNTY COMMISSIONERS

Aldrich M. Peeples...Lake Como
Ralph K. TavelPalatka
Jack R. BushEast Palatka
C. W. HancockPalatka
L. L. Ridaught.....Hawthorne

ST. JOHNS



ST. JOHNS COUNTY SHERIFF
L. O. DAVIS, Jr. (St. Augustine, Florida) was originally elected Sheriff in 1948 and is currently serving his 4th term. Other business or professional experience: Served for three years in the St. Augustine Police Department, Special Agent for the Florida East Coast Railroad and was engaged in the floor covering business. Military service: Service in U. S. Army during World War II. He is a member of the Baptist Church and the following organizations: Elks, Masons, American Legion, V.F.W., Shrine, Rotary Club and Moose. He was born

in St. Augustine, Florida, on April 21, 1908. He is married and has one daughter. His wife's name is Nina. He was educated in the public schools of St. Johns County. Further education: Iola Junior College, Kansas; the University of Florida; and University of New Mexico. He is a past member of the Florida Sheriffs Association Board of Directors.

OTHER ST. JOHNS COUNTY OFFICIALS

County Judge Chas. C. Mathis, Jr.
Juvenile Court Judge Chas. C. Mathis, Jr.
Clerk of Circuit Court Oliver Lawton
Tax Assessor Percy R. Palethorpe
Tax Collector R. D. Hill
School Superintendent W. Douglas Hartley
Supervisor of Registration Mrs. T. F. Ellzey

COUNTY SCHOOL BOARD

Allen D. Nease...St. Augustine
C. Charles Stanton, Jr. Hastings
William S. Green St. Augustine
O. A. Albritton...St. Augustine
A. Ralph KellyHastings

COUNTY COMMISSIONERS

Lewis E. Parrish St. Augustine
W. E. ByrdElkton
B. L. LovettHastings
Richard L. Parks, Jr. St. Augustine
Dan F. Mickler...St. Augustine

ST. LUCIE



ST. LUCIE COUNTY SHERIFF
JOHN R. NORVELL, SR. (Ft. Pierce, Florida) was originally elected Sheriff in 1952 and is currently serving his 3rd term. Other business or professional experience: Chief of Police, City of Ft. Pierce; and cattle business. He is a member of the Baptist Church and the following organizations: Masons, Shrine and Elks. He was born in Henderson, North Carolina, on August 15, 1900. He is married and has six children. His wife's name is Estelle. He was educated in the public schools of Vance County, North Carolina. He is a past member of the Florida Sheriffs Association

Board of Directors and the Florida Sheriffs Boys Ranch Board of Trustees.

FLORIDA COUNTY-BY-COUNTY

A Directory of County Officials

OTHER ST. LUCIE COUNTY OFFICIALS

County Judge	J. M. Sample
County Prosecutor	B. A. Bittan, Jr.
Juvenile Court Judge	J. M. Sample
Clerk of Circuit Court	Roger Poitras
Tax Assessor	Calvin P. Poppell
Tax Collector	Curtis M. James
School Superintendent	Ben L. Bryan
Supervisor of Registration	Glenn S. Huff

COUNTY SCHOOL BOARD

M. Kirby Hayes	Ft. Pierce
Wallace L. Gray	Ft. Pierce
Rollin W. Tedder	Ft. Pierce
Hazel J. Jordan	Ft. Pierce
John H. Baker	Ft. Pierce

COUNTY COMMISSIONERS

W. R. McCain	Ft. Pierce
Walter Hebb	Ft. Pierce
N. W. Jorgensen	Ft. Pierce
Marjorie B. Silver	Ft. Pierce
J. D. Nelson	Ft. Pierce

SANTA ROSA



SANTA ROSA COUNTY SHERIFF WADE H. COBB, SR., (Milton, Florida) was elected Sheriff in 1960 and is serving his first term. He was serving as Constable, District 1, Santa Rosa County, when he was elected Sheriff. Other business or professional experience: Deputy Sheriff, Santa Rosa County, 15 years. He is a member of the First Baptist Church and the following organizations: Masons (32nd Degree), Civitan Club, Chamber of Commerce and Quarterback Club. He was born in Milton, Florida, on August 3, 1901. He is married and has two children. His wife's name is

Edna. He was educated in the public schools of Milton, Florida. He is a member of the Florida Sheriffs Association Board of Directors.

OTHER SANTA ROSA COUNTY OFFICIALS

County Judge	Mahlon C. McCall
County Attorney	W. D. Robertson
Juvenile Court Judge	Mahlon C. McCall
Clerk of Circuit Court	Ray C. Helms
Tax Assessor	R. Glenn Gibson
Tax Collector	Archie Glover
School Superintendent	Radford M. Locklin
Supervisor of Registration	Bobby Jack Rivenbark

COUNTY SCHOOL BOARD

Daniel Houghton, Jr.	Milton
Earl Wolfe,	Milton
Emmett Martin Spurlock,	Bagdad
J. L. Smith,	Jay
Wilburn E. Christian,	Milton

COUNTY COMMISSIONERS

E. M. Fowler,	Milton
F. M. Fisher,	Milton
Macon Wise,	Jay
Wilson Whitfield,	Milton
Clifford Wilson,	Harold

SARASOTA



SARASOTA COUNTY SHERIFF ROSS E. BOYER (Sarasota, Florida) was originally elected Sheriff in 1952 and is currently serving his 3rd term. Served with Florida Highway Patrol for five years and was engaged in land clearing and the hotel business. He is a member of the Methodist Church and the following organizations: Elks, Moose and Kiwanis. Honors: Past Exalted Ruler of Sarasota Elks. He was born in Stone Harbor, New Jersey, on January 30, 1914. He is married and has one daughter. His wife's name is Catherine. He was educated in the public schools of Dade County. Further education:

Denison University, Granville, Ohio. He is a past president of the Florida Sheriffs Association and a past member of the Association's Board of Directors. He is currently serving as a member of the Florida Sheriffs Boys Ranch Board of Trustees. He is also a member of the Board of Governors of the National Sheriffs Association; and a member of the Florida Sheriffs Bureau Administrative Board.

OTHER SARASOTA COUNTY OFFICIALS

County Judge	John T. Graham
County Prosecutor	Robert H. Stahlschmidt
Juvenile Court Judge	John T. Graham
Clerk of Circuit Court	W. A. Wynne
Tax Assessor	William N. (Bill) Stuart
Tax Collector	Charlie Hagerman
School Superintendent	Dr. Russell Wiley (appointed)
Supervisor of Registration	Virginia H. Meade

COUNTY SCHOOL BOARD

Dorothy W. Skuse,	Sarasota
Ronald L. Britton,	Nokomis
John W. Shoemaker,	Sarasota
Herbert P. Field,	Sarasota
Velda F. Kelsey,	Sarasota

COUNTY COMMISSIONERS

Boyd R. Gernhard,	Sarasota
G. Johnson Warren,	Sarasota
Fred Haigh,	Sarasota
Laverne L. Parker, ..	Sarasota
Warren S. Henderson, ..	Venice

SEMINOLE



SEMINOLE COUNTY SHERIFF J. L. HOBBY (Sanford, Florida) was originally elected Sheriff in 1952 and is currently serving his 3rd term. Other business or professional experience: 13 years as locomotive engineer for the A.C.L. Railroad. He is a member of the Baptist Church and the following organizations: Masons, Shrine and Elks, and B. of L. E. He was born in Ashburn, Georgia, on January 9, 1917. He is married and has four children. His wife's name is Grace. He was educated in the public schools of Turner County, Georgia. Further education: Middle Georgia College and North Georgia Military College. He is a past member of the Florida Sheriffs Association Board of Directors.

OTHER SEMINOLE COUNTY OFFICIALS

County Judge	C. Vernon Mize, Jr.
County Prosecutor	Karlyle Housholder
Juvenile Court Judge	C. Vernon Mize, Jr.
Clerk of Circuit Court	Arthur H. Beckwith, Jr.
Tax Assessor	Mary Earle Walker
Tax Collector	John L. Galloway
School Superintendent	R. T. Milwee
Supervisor of Registration	Camilla D. Bruce

COUNTY SCHOOL BOARD

A. W. Epps, Jr.,	Sanford
John W. Evans,	Oviedo
J. D. Wright, Jr.,	Sanford
Mason H. Wharton,	Sanford
J. A. Birkenmeyer,	Casselberry

COUNTY COMMISSIONERS

J. C. Hutchinson,	Sanford
John Alexander,	Sanford
James P. Avery, Jr.,	Lake Mary
M. L. Gary,	Oviedo
John M. Fitzpatrick, ..	Sanford

SUMTER



SUMTER COUNTY SHERIFF M. H. (Popie) BOWMAN (Bushnell, Florida) was originally elected Sheriff in 1948 and is currently serving his fourth term. Prior to becoming Sheriff he was a deputy sheriff for ten years. He was also engaged in general farming and cattle raising. He is a member of the Baptist Church and the Masonic Lodge. He was born in Oxford, Sumter County, on December 2, 1906. He is married and has two children. His wife's name is Celeste. He was educated in the public schools of Sumter County. In 1962 he was named "Boss of the Year" by the Lake-Sumter County Legal Secretaries Association.

OTHER SUMTER COUNTY OFFICIALS

County Judge	P. B. Howell
County Prosecutor	James W. West
Juvenile Court Judge	P. B. Howell
Clerk of Circuit Court	C. Burton Marsh
Tax Assessor	Joe D. Caruthers
Tax Collector	Curtis Beville
School Superintendent	Herbert Simmons
Supervisor of Registration	Lois Marsh Kinard

COUNTY SCHOOL BOARD

John W. Wallace,Wildwood
Sherman G. Wilson,Webster
Roy H. Caruthers,Oxford
Carl L. Binger,Bushnell
E. R. Smith,Coleman

COUNTY COMMISSIONERS

Ben Stokes,Oxford
Frank Wade,Coleman
Willard Peebles,Wildwood
Elmo Beville,Bushnell
Melvin Carlton,Webster

SUWANNEE



SUWANNEE COUNTY SHERIFF HUGH LEWIS (Live Oak, Florida) was originally elected Sheriff in 1952 and is currently serving his 3rd term. Other business or professional experience: Employed by the State Road Department for 23 years. He is a member of the Church of Christ and the following organizations: Masons, Elks and Lions Club. He was born in Madison, Florida, on October 13, 1908. He is married and the father of two boys. His wife's name is Virgie. He was educated in the public schools of Taylor County. He is a member of the Florida Sheriffs Boys Ranch Board of Trustees, and the Florida Sheriffs Association Board of Directors.

OTHER SUWANNEE COUNTY OFFICIALS

County Judge	Reece Brown
Juvenile Court Judge	Reece Brown
Clerk of Circuit Court	LaVaughn A. Sessions
Tax Assessor	Wm. Hubbard Gray
Tax Collector	Mrs. Sara B. Rawls
School Superintendent	Everett L. Williamson
Supervisor of Registration	Henry C. Wooley

COUNTY SCHOOL BOARD

V. V. Brim,Live Oak
L. M. Crews, Jr.,Live Oak
Thonis R. Barnett,O'Brien
Henry Vann,Live Oak
Otto F. Dickman,Live Oak

COUNTY COMMISSIONERS

Laure B. Roberson,Live Oak
Marvin E. Horne,Live Oak
Bill G. Bonds,Live Oak
Lamar Hancock,Live Oak
Curtis G. Humphries,O'Brien

TAYLOR



TAYLOR COUNTY SHERIFF MAURICE S. LINTON (Perry, Florida) was originally elected Sheriff in 1952 and is currently serving his 3rd term. Other public offices he has held include serving on the Taylor County Democratic Committee for four years. Other business or professional experience: Sawmill operation and garage and auto parts business. He is a member of the Baptist Church and the following organizations: Masons, Elks and Kiwanis Club. He is Past Master of Perry Lodge No. 123, F.&-A.M.; and is presently serving as president of the Perry Shrine Club. He was born in Thomasville, Georgia, on November 11, 1910. He is married and has four children. His wife's name is Pearl. He was educated in the public schools of Taylor County, Florida. He is a past member of the Florida Sheriffs Association Board of Directors and the Florida Sheriffs Boys Ranch Board of Trustees.

OTHER TAYLOR COUNTY OFFICIALS

County Judge	Byron Butler
Juvenile Court Judge	Byron Butler
Clerk of Circuit Court	Charles Ralph Carlton
Tax Assessor	A. J. Ezell
Tax Collector	Odin Murphy
School Superintendent	Vern Davis
Supervisor of Registration	Mrs. Wiley Lee

COUNTY SCHOOL BOARD

Bryon Freeman,Perry
E. Rudolph Parker,Boy
Samuel S. Agner,Perry
Norman C. Hendry,Perry
Willie J. Wilder,Perry

COUNTY COMMISSIONERS

E. J. Tedder,Perry
William H. King,Perry
William N. Wood,Perry
R. L. Edwards,Perry
Johnnie Livingston,Perry

UNION



UNION COUNTY SHERIFF JOHN H. WHITEHEAD (Lake Butler, Florida) was originally elected Sheriff in 1952 and is currently serving his 3rd term. Other public offices he has held include serving as Constable of Union County. Military service: Served 47 months in the Navy during World War II, 28 months in the South Pacific aboard the U.S.S. Neshanic. He is a member of the Christian Church and the following organizations: American Legion, 40 & 8, W.O.W., Masons, and Shrine. He was born in Lake Butler, Florida, on October 25, 1924. He is married and has three children. His wife's name is Vivian. He was educated in the public schools of Union County.

OTHER UNION COUNTY OFFICIALS

County Judge	A. L. Driggers
Juvenile Court Judge	A. L. Driggers
Clerk of Circuit Court	Robert A. Driggers
Tax Assessor	J. M. Howard
Tax Collector	R. R. Pearce
School Superintendent	T. Shepard Thomas
Supervisor of Registration	Beatrice Courson

FLORIDA COUNTY-BY-COUNTY

A Directory of County Officials

COUNTY SCHOOL BOARD

Donald Driggers,Lake Butler
Kenneth M. Clyatt,Lake Butler
G. B. Tucker,Lulu
W. B. Bloodsworth,Raiford
Carl O. Bielling,Lulu

COUNTY COMMISSIONERS

Dana Duke,Lake Butler
Sinclair A. Bryan,Raiford
S. M. Brown,Lake Butler
Wilford Croft,Lulu
Fred L. Thomas,Lulu

VOLUSIA



VOLUSIA COUNTY SHERIFF RODNEY B. THURSBY (DeLand, Florida) was originally elected Sheriff in 1956 and is currently serving his 2nd term. He formerly served as Supervisor of Registration for Volusia County and was elected Mayor of Orange City in 1957, 1958 and 1959. Other business or professional experience: Area Supervisor of the Federal Works Agency. Military Service: Served with the U. S. Naval Reserve during World War II and was discharged with the rank of Lieutenant Commander. He is a member of the Baptist Church and the following organizations: American

Legion, 40& 8 Locale Voiture No. 1270, Masons, Lions and B.P.O.E. He was born in Orange City, Florida, on March 10, 1910. He is married and has three children. His wife's name is Elenore. He was educated in the public schools of Volusia County. Further education: attended John B. Stetson University, DeLand, Florida. He is a member of the Florida Sheriffs Association Board of Directors and the Florida Sheriffs Boys Ranch Board of Trustees.

OTHER VOLUSIA COUNTY OFFICIALS

County JudgeJohn S. Byington
Juvenile Court JudgeMax Frank Massfeller
Clerk of Circuit CourtJess Mathas
Tax AssessorWarren Jackson
Tax CollectorCornelia Smith Paul
School SuperintendentJohn H. Smiley
Supervisor of RegistrationKatherine S. Odham

COUNTY SCHOOL BOARD

E. Smotherman,DeLand
J. Boyd DeLoach,New Smyrna Beach
Richard W. Pearce,DeLand
Jeanne M. Goddard,Daytona Beach
R. F. Livingston,Daytona Beach

COUNTY COMMISSIONERS

S. E. Stone,DeLand
Ralph W. Richards,Daytona Beach
Grady Williamson,Daytona Beach
Jim Dixon,Daytona Beach
Harris Saxon,New Smyrna Beach

WAKULLA



WAKULLA COUNTY SHERIFF WILLIAM R. TAFF (Crawfordville, Florida) was originally elected Sheriff in 1956 and is currently serving his 2nd term. Other business or professional experience: timber and general farming business. He is a member of the Crawfordville Baptist Church and the following organizations: Lions Club and Chamber of Commerce. He was born in Arran, Florida, on July 28, 1900. He is married and has one son. His wife's name is Estelle. He was educated in the public schools of Wakulla County, Florida. He is a member of the Florida Sheriffs Association Board of Directors.

OTHER WAKULLA COUNTY OFFICIALS

County JudgeGeorge L. Harper
Juvenile Court JudgeGeorge L. Harper
Clerk of Circuit CourtMoody Pearce
Tax AssessorEmmett C. Ferrell, Jr.
Tax CollectorJ. M. Gwin
School SuperintendentC. L. Townsend
Supervisor of RegistrationNewman R. Harper

COUNTY SCHOOL BOARD

Bobby Paulk,Crawfordville
Bobby C. Posey,Crawfordville
S. E. Roddenberry,Sopchoppy
Revadee Spears,Tallahassee
Henry Crum,Panacea

COUNTY COMMISSIONERS

J. D. Turner,Crawfordville
Ralph Strickland,Tallahassee
Sam W. Smith,Crawfordville
Willard Carter,Crawfordville
F. T. Roberts,Tallahassee

WALTON



WALTON COUNTY SHERIFF HOWARD (Andy) ANDERSON (DeFuniak Springs, Florida) was elected Sheriff in 1960 and is serving his first term. Other public offices he has held include City Councilman, Fire Chief (19 years) of DeFuniak Springs, and Trustee of Walton County Farmers' Market. Occupation at the time he was elected Sheriff: Operating service stations and appliance store. He is a member of the Methodist Church and the following organizations: Masonic Lodge, Odd Fellows Lodge, and Kiwanis (Past President). He was born in Walton County, Florida, on August 13, 1911. He is married and has one child. His wife's name is Ethlyn. He was educated in the public schools of Walton County, Florida.

OTHER WALTON COUNTY OFFICIALS

County JudgeJoe Dan Trotman
County ProsecutorW. Paul Thompson
Juvenile Court JudgeJoe Dan Trotman
Clerk of Circuit CourtE. Leo Andrews
Tax AssessorHubert R. Adkinson
Tax CollectorJack Little
School SuperintendentJohn E. Baldwin
Supervisor of RegistrationM. C. Burke (Ex-Officio)

COUNTY SCHOOL BOARD

Howard H. Griffith,DeFuniak Springs
Cortez Cadenhead,Freeport
Colen Gunn Douglass,DeFuniak Spgs.
W. C. (Will) Gandy,DeFuniak Spgs.
J. C. Turner,Floralda

COUNTY COMMISSIONERS

Marvin Rigdon,Red Bay
O. O. Thompson,DeFuniak Springs
Hubert Bell,DeFuniak Springs
W. Frank Adams,Laurel Hill
Kylea Laird,Freeport

WASHINGTON

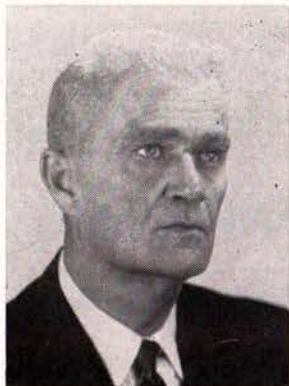

WASHINGTON COUNTY SHERIFF GEORGE W. WATTS, JR., (Chipley, Florida) was originally elected Sheriff in 1952 and is currently serving his 3rd term. Formerly a Deputy Sheriff in Washington and Leon Counties. He is a member and elder in the Presbyterian Church and he is a member of the following organizations: Masons (York and Scottish Rite bodies), Kiwanis Club and Shrine. He was born in Chipley, Florida, on October 18, 1909. He is married and has three children. His wife's name is Nell. He was educated in the public schools of Washington County, Florida. Further education: Alabama Polytechnic Institute at Auburn, Alabama, where he was a member of Lambda Chi Alpha fraternity. He is a member of the Florida Sheriffs Boys Ranch Board of Trustees and the Florida Sheriffs Bureau Administrative Board. He is a past member of the Sheriffs Association Board of Directors and is currently serving as president of the Sheriffs Association.

OTHER WASHINGTON COUNTY OFFICIALS

County Judge	Jahaza B. May
Juvenile Court Judge	Jahaza B. May
Clerk of Circuit Court	J. L. Miner
Tax Assessor	Bodie Owen
Tax Collector	H. T. Waller
School Superintendent	Colly V. Williams
Supervisor of Registration	Q. L. VanLandingham

COUNTY SCHOOL BOARD

C. H. Brock,	Bonifay
Ferrell L. Nelson,	Chipley
O. C. Bell,	Chipley
Norman Kirkland, Jr.,	Chipley
J. E. Haddock,	Chipley

COUNTY COMMISSIONERS

Walter T. Cook,	Vernon
Otis N. Hinson,	Chipley
Freddie N. Kolmetz,	Vernon
W. M. Nelson,	Cottondale
L. D. Owens,	Chipley

In Memoriam



Brevard County Sheriff James W. Dunn, 46, (County Seat Titusville) died of a heart attack on July 18, 1962. He was originally elected Sheriff in 1956 and was serving his second four-year term. Prior to becoming sheriff he served as a deputy sheriff and a city police officer. He also saw duty with the 519th Military Police Battalion in the Philippines, Leyte and Okinawa during World War II. He was born in Morgan, Georgia, September 19, 1915 and was educated in the public schools there. He also attended Brewton Parker Junior College and Georgia Teachers College. He was a member of the Baptist Church. Survivors included his widow and a son.

President's Message

(Continued from Page 4)

throughout the nation as a new approach to crime prevention.

These things we can look upon with pride and a sense of worthwhile accomplishment, but at the same time we must also look to the challenges of the future. We must continue to keep pace with our fast-changing times, and with fast-moving criminals who, night and day, threaten the lives and security of the citizens we are sworn to protect.

Legislative Program

Of immediate concern to all of us are the bills which we propose to sponsor in the 1963 Legislature to foster better law enforcement. Briefly, they would:

(1) Create "high hazard" retirement provisions to meet the special needs of Sheriffs and their "front line" deputies.

(2) Tighten county jail security by making the smuggling of weapons and other contraband into jails a serious offense.

(3) Increase the Florida Statute of Limitations from two years to five years—to make it the same as the Federal statute.

(4) Prohibit obscene or indecent telephone calls by anonymous callers.

(5) Set uniform fees for serving civil papers to increase the efficiency of the Sheriffs' bookkeeping systems.

(6) Require polygraph (lie detector) examiners to be licensed.

(7) Amend the concealed weapons law to include tear gas projectors.

(8) Amend the law prohibiting felons from possessing firearms so that it will include persons convicted in other states.

(9) Streamline and improve the procedure for disposing of confiscated, abandoned or contraband property.

This is a sound legislative program, which will help us to operate our departments more efficiently and upgrade law enforcement. It will also put "teeth" in weak criminal laws and plug loopholes that have allowed the guilty to go free.

Our challenge of the moment is the Florida Law Enforcement Academy which is being established in Tallahassee as a permanent training center for all Florida law enforcement officers, from rookie to top command.

Will Upgrade Enforcement

This project, which is discussed in detail elsewhere in this publication, will require our best efforts if it is to become a success. However, it will be well worth everything we put into it because I cannot think of anything which can do more to upgrade Florida law enforcement and brighten the future of our great state.

Truly we have made astounding progress, and the opportunities which lie ahead can be even greater than those of the past.

I am confident that the Sheriffs of Florida will be equal to these opportunities, and I consider it both a privilege and an honor to serve them as president of the Florida Sheriffs Association during the year 1963.

Working together I am sure we can make this year a landmark in the history of our organization, and in the annals of Florida law enforcement.

DIRECTORY OF SHERIFFS' TELEPHONE NUMBERS

COUNTY	COUNTY SEAT	SHERIFF	OFFICE	JAIL	RESIDENCE
Alachua	TT* Gainesville	Joe Crevasse, Jr.	372-3641	372-0464	376-2183
Baker	Macclenny	E. E. Yarbrough	AL 9-3701	AL 9-3161	AL 9-3161
Bay	TT* Panama City	M. J. (Doc) Daffin	785-7071	785-4351	785-4137
Bradford	Starke	P. D. Reddish	964-2951	964-6161	969-2051
Brevard	Titusville	Leigh S. Wilson (Melbourne Beach)	AM 7-2121	AM 7-2121	
Broward	TT* Fort Lauderdale	Allen Michell	JA 5-4321	JA 5-4321	PA 3-8648 LU 1-7730
Calhoun	Blountstown	W. C. Reeder	674-8114	674-8114	674-8114
Charlotte	Punta Gorda	Travis Parnell	NE 2-2101	NE 2-2101	NE 2-7751
Citrus	Inverness	B. R. Quinn	726-3121	726-3126	726-2751
Clay	Green Cove Springs	J. P. Hall	284-4180	284-3379	284-6191
Collier	Naples	E. A. Hendry	MI 2-6911	MI 2-6911	MI 2-3939
Columbia	Lake City	Ralph P. Witt	752-3221	752-3581	752-1732
Dade	TT* Miami	T. A. Buchanan	FR 7-7831	FR 7-7691	
DeSoto	Arcadia	Lloyd Holton	WA 8-5331	WA 8-1331	WA 8-1331
Dixie	Cross City	Al Parker	HY 8-3383	HY 8-9645	HY 8-3383
Duval	TT* Jacksonville	Dale Carson	EL 5-2811	EL 3-6237	EV 4-6102
Escambia	TT* Pensacola	William E. Davis	HE 3-8371	HE 3-8371	GL 6-5687
Flagler	Bunnell	Homer Brooks	ID 7-3343	ID 7-3381	ID 7-3447
Franklin	Apalachicola	H. O. Marshall	653-5271	653-5271	653-5961
Gadsden	Quincy	Otho Edwards	MA 7-6122	MA 7-6310	MA 7-6120
Gilchrist	Trenton	Clyde Williams	HO 3-2245	HO 3-2119	HO 3-2239
Glades	Moore Haven	Roy D. Lundy	WH 6-2982	WH 6-2982	WH 6-2351
Gulf	Wewahatchka	Byrd E. Parker	639-2014	639-2014	639-2711
Hamilton	Jasper	Charles Rhoden	SY 2-4411	SY 2-6721	SY 2-5831
Hardee	Wauchula	Odell Carlton	PR 2-8801	PR 2-8801	PR 3-5671
Hendry	LaBelle	Earl S. Dyess (Clewiston)	OR 5-2501	OR 5-2501	
Hernando	Brooksville	Sim L. Lowman	796-3541	796-3543	796-4277
Highlands	TT* Sebring	Broward Coker	EV 5-8141	EV 5-8445	EV 5-0222
Hillsborough	TT* Tampa	Ed Blackburn, Jr.	229-6543	229-6543	253-3610
Holmes	Bonifay	Cletus Andrews	547-7331	547-7331	547-7341
Indian River	Vero Beach	Sam T. Joyce	JO 2-5495	JO 2-2237	JO 2-2952
Jackson	Marianna	Barkley Gause	HU 2-2132	HU 2-3313	HU 2-4325
Jefferson	Monticello	J. B. Thomas	997-1414	997-2023	997-1730
Lafayette	Mayo	Marvin E. Witt	SW 4-2651	SW 4-2011	SW 4-2011
Lake	Tavares	Willis V. McCall (Eustis)	343-6101	343-6101	
Lee	Fort Myers	F. G. Thompson	ED 5-1155	ED 2-1150	357-3776 WE 6-2037
Leon	TT* Tallahassee	W. P. Joyce	222-4740	224-0450	223-1036
Levy	Bronson	J. W. Turner (Chiefland)	2981	2581	
Liberty	Bristol	L. C. Rankin	643-3532	643-3532	HY 3-4403 643-3532
Madison	Madison	Simeon Moore	HU 3-2313	HU 3-6331	HU 3-2594
Manatee	Bradenton	Kenneth Gross	746-7121	746-7121	745-5393
Marion	TT* Ocala	Doug Willis	622-8181	622-8282	622-6947
Martin	Stuart	Roy C. Baker	AT 7-2666	AT 7-1511	AT 7-0891
Monroe	TT* Key West	Henry Haskins	296-2424	296-2424	CY 4-1894
Nassau	Fernandina Beach	H. J. Youngblood (Hilliard)	261-3675	261-3231	
Okaloosa	Crestview	Ray Wilson	MU 2-2265	MU 2-2618	845-3626 MU 2-3295
Okeechobee	Okeechobee	J. C. McPherson	RO 3-3117	RO 3-3118	RO 3-4349
Orange	TT* Orlando	S. D. Starr	241-1531	241-1538	GA 3-3338
Osceola	Kissimmee	R. M. Buckels	847-3681	847-3681	847-3681
Palm Beach	TT* West Palm Beach	Martin Kellenberger	TE 2-8115	TE 2-8115	VI 8-4440
Pasco	Dade City	F. L. Bessenger	567-5131	567-5131	567-2164
Pinellas	TT* Clearwater	Don Genung (St. Petersburg office)	584-2141 HE 5-1131	446-9196	446-6133
Polk	TT* Bartow	Monroe Brannen (Lakeland)	533-1181	533-1181	
Putnam	Palatka	E. W. Pellicer	EA 5-4541	EA 5-3418	MU 3-4163 EA 5-3418
St. Johns	St. Augustine	L. O. Davis, Jr.	VA 4-2836	VA 4-2896	VA 9-2065
St. Lucie	TT* Ft. Pierce	J. R. Norvell	HO 1-7300	HO 1-7301	HO 1-4266
Santa Rosa	Milton	Wade Cobb	NA 3-3691	NA 3-3692	NA 3-3277
Sarasota	TT* Sarasota	R. E. Boyer	958-3193	958-3193	924-7728
Seminole	Sanford	J. L. Hobby (Orlando Exchange)	322-5117 GA 4-3200	322-5115 GA 4-3200	322-6363
Sumter	Bushnell	M. H. Bowman	793-2621	793-2671	793-4661
Suwannee	Live Oak	Hugh Lewis	FO 2-2222	FO 2-2222	FO 2-2447
Taylor	Perry	M. S. Linton	458-1361	458-3302	458-8951
Union	Lake Butler	John Whitehead	HY 6-2501	HY 6-2511	HY 6-2511
Volusia	TT* DeLand	Rodney Thursby (Daytona Beach office) (Orange City)	RE 4-3441 CL 2-0485	RE 4-0304	
Wakulla	Crawfordville	W. R. Taff	WA 6-3401	WA 6-3401	774-5145 WA 6-3264
Walton	DeFuniak Springs	H. A. Anderson	TW 6-2721	TW 6-7431	TW 4-4941
Washington	Chipley	George Watts	638-0611	638-0610	638-0207
Florida Sheriffs Bureau	TT* Tallahassee	Don McLeod, Director	223-3200		224-3519
Florida Sheriffs Association	Tallahassee	Carl Stauffer, Field Secretary	224-4350		385-3376
Association Attorney	Tallahassee	John A. Madigan, Jr.	222-3730		222-0943

*On Teletype Network

TELEPHONE NUMBERS

at the

FLORIDA SHERIFF'S BOYS RANCH

Live Oak, Florida

Office	362-3427
Administrator	362-3212
Dining Hall	362-3463
Farm Manager	362-2760
McGehee Cottage	362-3509
Pentland Cottage	362-2333
Saunders Cottage	362-2044

Mailing Address: Route 3
Live Oak, Florida



HOW TO DRIVE TO STAY ALIVE

DON'T MAKE IMPROPER TURNS

Always get ready for your turn at least a half block ahead. If you are not in proper lane for turning, signal your intentions and move into proper lane as quickly as possible. Slow down, signaling your intentions to other drivers with flashing brake lights or manual signals. Give the correct signal for direction you wish to turn, continuing to signal until your turn is safely begun. Watch carefully so that your maneuver will not interfere with motor or pedestrian traffic ahead of you or to the left and right in the time it will take you to turn. Don't insist on your right of way.



Improper turning is one of the principal causes of accidents. Improper turning means not signaling your intentions; giving wrong signals; turning into approaching traffic without stopping; turning left from the outside lane; turning right from the inside lane; and many other violations of safe driving rules and common sense.

Theoretically, when turning to the right, you have the right of way over an approaching driver who signals for a left turn into the same lane you want to turn. Before you begin your turn, be sure the approaching driver knows your intentions and is willing for you to turn first. Many drivers were within their rights but are just as dead as if they had been wrong.

NO. 6 IN A SERIES OF SAFETY MESSAGES



Presented in the interest of Highway Safety by the Florida Sheriffs Association, in cooperation with J. Edwin Larson, chairman, Citizen's Advisory Committee on Highway Safety.



LARSON

Speed is number one in *fatal* accidents and number two in *all* accidents. And it doesn't always mean exceeding the stated limit. Nearly two-thirds of Florida's traffic accidents occur at speeds *under* 50 miles per hour and more than half the accidents occur at speeds of 30 miles per hour or less.

This safety message is being distributed to high school driver training students all over Florida through the cooperation of State Superintendent of Public Instruction, Thomas D. Bailey and Florida's investor-owned electric utility companies.